Guernsey
BREEDERS' JOURNAL

103rd Annual Meeting

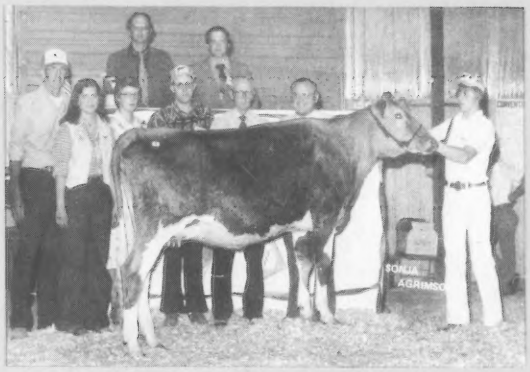

22268-48106-9999
SERIALS PROCESSING DEPT
UNIV MICROFILMS INT
300 N ZEEB RD
ANN ARBOR MI 48106
*****

IN THIS ISSUE

- 103rd Annual Meeting & Convention Activities
- 10th National Heifer Sale
- Lake Central Directory
- "This Dairy Business" — regular feature of interest to all dairymen

THIS IS OUR 70th ANNIVERSARY THANKS TO YOU

July 1980

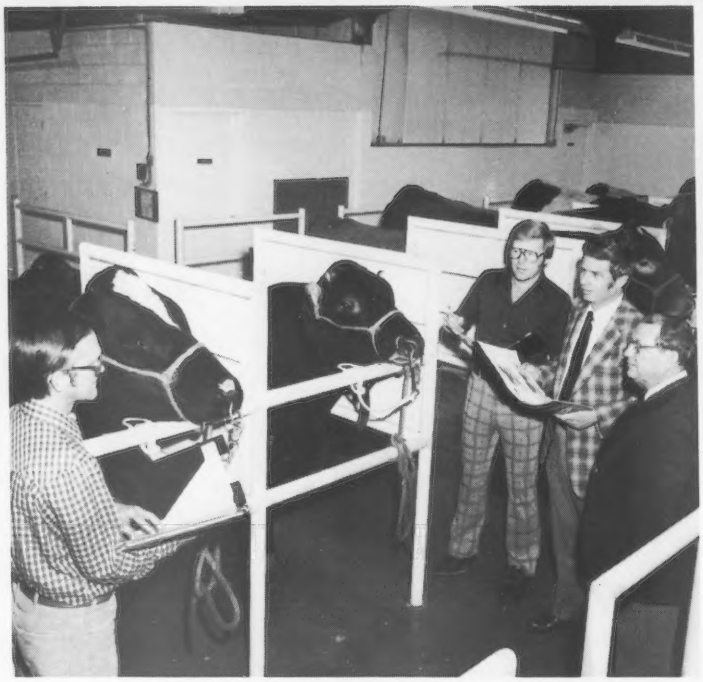

7G1038
OLYMPIC VIEW
B MAVERICK

Stature		****	Tall and upstanding
Strength		***	Good dairy strength and depth
Rump	Width	***	Good width
	Angle	**	Occasional low loined
Legs		***	Correct set, good substance
Feet		**	Average depth of heel
Fore Udder		***	Firm, well-attached
Rear Udder	Height	***	Well above average
	Width	***	Good width
Udder Support		***	Strong center ligament
Teats		****	Excellent placement

SELECT SIRES HAS STAR PERFORMERS ON BOTH SIDES OF THE FENCE.

One of the most important management decisions you have to make is choosing the right sires to breed your cows. And when you're making a buying decision, you need proven, reliable information to base it on.

Because your herd profits depend on complete information, Select Sires provides star performers on both sides of the fence to make sure you get it. Our experienced, highly-qualified dairy sire analysts start by inspecting daughters of Select Sires bulls for strengths and weaknesses. Detailed type analysis data is summarized by computer and then carefully analyzed and translated into our easy-to-understand four star system. Select Sires also provides a ranking for each trait to help you make maximum genetic progress for specific type traits.

Select Sires publishes one of the most complete sire directories in the business, with detailed pedigrees, pictures of daughters, USDA information and all the facts and figures you need to design an effective breeding program.

If you demand high production and sound physical traits, call the pros at Select Sires. We've got highly qualified people to provide the information you need on one side of the fence. And the proven genetic ability of our sire lineup on the other.

SELECT SIRES INC

Select Sires, Inc., 11740 U.S. 42, Plain City, OH 43064 (614) 873-4683

A FIRM FOUNDATION FOR YOUR HERD'S GENETIC FUTURE.

Member Organizations: **AWB** — Burlington, Wash. / **CVBA** — Logan, Utah / **COBA** — Col., Ohio, Tyler, Tex. / **ECB** — Waupun, Wis. / **ETABA** — Knoxville, Tenn. / **KABA** — Louisville, Ky. / **MABC** — East Lansing, Mich. / **MABC** — Miss. State, Miss. / **PRAIRIE STATE** — Hampshire, Ill. / **TABA** — Brentwood, Tenn. / **VANC** — Rocky Mount, Va.

4 Young Sires Selling!!!!

Dardenellas Deacon DIPSTICK

(to be registered)
His Maternal Sister

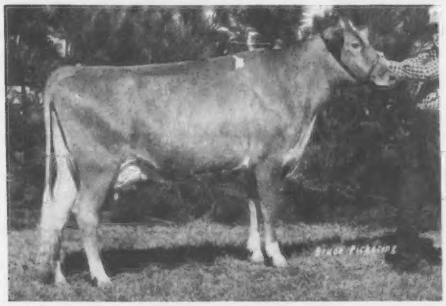

Quail Roost Tarus Tilda
2-04 19310 835 365–2x DHIR

Sire: DEACON – No. 2 PTI Bull
Dam: Quail Roost Great Tilda

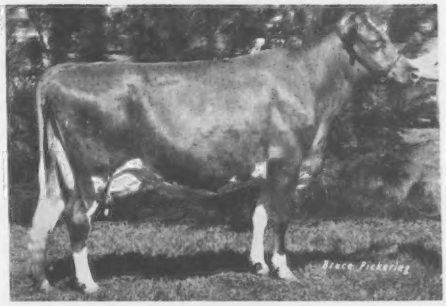

"Great Tilda"
4-06 19750 860 365–2x DHIR

Dardenellas FORREST FANSHER

(to be registered)
Sire: MAVERICK – No. 5 PTI Bull
Dam: Dardenellas Fern

Nat'l Class Leader, 2x
5-09 *20990 771 305–2x DHIR
*Nat'l Class Leader, 7th M, when made

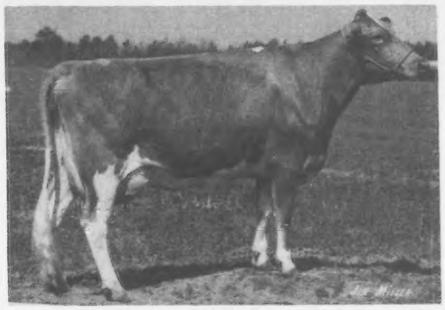

"Fern"

Dardenellas Flash GUN

(to be registered)
Sire: HOLLIREX
1/80 USDA: PD +906M +54F +136$ 99%Rpt
PDT: -.58 98%/PTI: +212 98%
Dam: Heywes Duke Gata

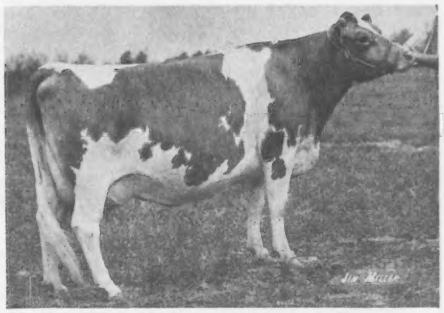

"Gata"
3rd Generation of +20,000M
Nat'l Class Leader, 2x
7-04 19620 737 305–2x DHIR

Dardenellas Fayvor RASCAL

Sire: FAYVOR
1/80 USDA: PD +613M +29F +81$ 99%Rpt
PDT: +3.83 98%/PTI: +223 98%
Dam: Quail Roost Command Rosalie (E–92)

"Rosalie" 7-11 13360 538 365–2x DHIR

Dardenella Guernseys

301 south to Hwy 70, first paved road to right

Steve L. & Emma
Lovelace and Family

Route 7 - Box 420
Orangeburg, SC 29115

Ph: (803) 534-5989

CHEDCO FARM

– Established 1922 –

2 Promising Young Sires

Available for Sampling

Pictured below are two yearling bulls that are just entering service in the Canadian Co-operative Young Sire Proving Program. They are very outstanding individuals out of equally outstanding families & sired by two of the breed's top sires. We plan to use these young bulls in our herd.

CHEDCO VIDAS DEACON

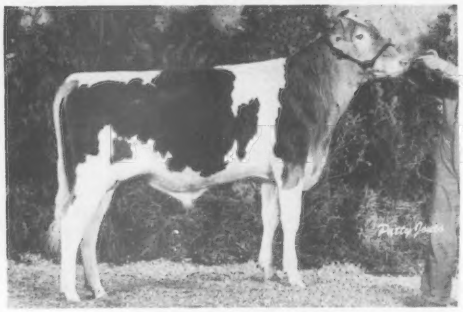

Born: March 14, 1979
Sire: Lyrene Wistar DEACON
1/80 USDA: PD +1052M +58F +151$ 69%Rpt
PDT: +2.82 68%/PTI: +322 68%
38 daus classified avg 80.8

CHEDCO VERTAS FAYVOR

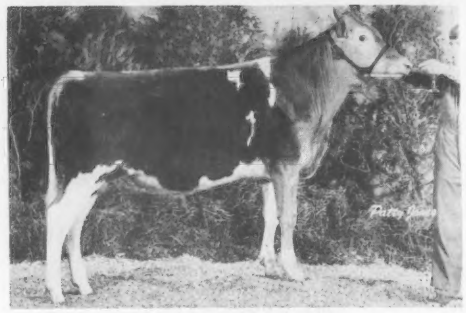

Born: January 14, 1979
Sire: Housleys Dari FAYVOR
1/80 USDA: PD +613M +29F +81$ 99%Rpt
PDT: +3.83 98%/PTI: +223 98%
874 daus classified avg 79.9

Dam of VIDAS DEACON

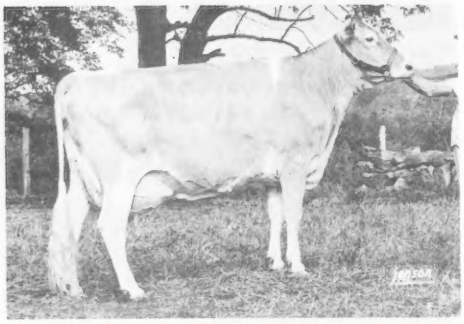

Chedco Darimost Vida (E-4x)
5 recs avg 305–2xME: 15868M & 766F
5-00 15710 801 305–2x DHIR
6-00 14360 684 305–2x DHIR
HM A-A in 1975, 78 & 79
Member A-A Best 3 Females, 1978
Dam: Chedco H Kings Vicky (E–2x, VG–3x)
10 lact total=155,990M & 7462F in 3265 da.
Recs incl: 6-02 17910 833 305–2x DHIR
Nominated for A-A 3 times

Dam of VERTAS FAYVOR

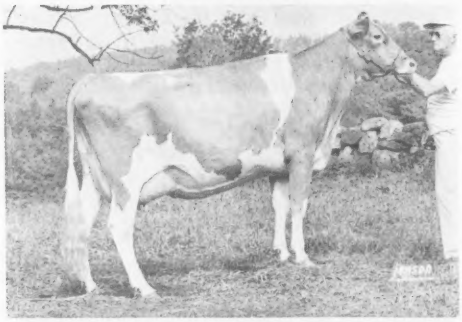

Golden Dew Sabian Verta
2-02 13620 678 305–2x DHIR
Proj. 305–2xME: 15390M & 759F
Dam: John Potts Foremosts Vernie (E–94)
1975 Gold ★ Star Dam *1980 Elite*

3-08 *23670 *1122 365–2x DHIR
*Nat'l Class Leader, 2ndM, 2ndF, when made
4-11 *27950 *1270 365–2x DHIR
*Nat'l Class Leader, 1stM, 1stF, when made

If interested in using these young sires, write:
P.O. Box 457, Woodstock, Ontario, CANADA N4S 7Y7 or Phone: 519–539-9831

C. E. COTTING, Owner
294 Washington St.
Boston, Mass. 02108

Federal Accredited No. 100024
State Bang's Free No. 20
ANDREW C. WARNER, Herd Manager
Telephone: 838-2861
Area Code 617

GOLDEN GUERNSEY

ROUTE 62
BERLIN, MASS. 01503

ROLAND B. PLUMMER, Herdsman
Telephone: 838-2445

Index of Advertisers

Abiqua Acres — Ore. 116
Agri-Graphics, Ltd. — Ill. 11
American Breeders Service
— Wis. .....III Cover
American Guernsey Cattle Club
— N.H. 121, 123
Apple Creek Farm, The — Ill. .. Dir. 16
Aqua Valley Farm — Ky. ..... Dir. 37

Berryman Farm — Ky. ..... Dir. 36
Bo-Kay Farm — Ind. ..... Dir. 24

Car Dale Farms — Mich. ..... Dir. 45
Carnation Genetics
— Calif. .....120, Dir. II Cover
Cary's Pioneer Farm — Mich. ... Dir. 40
Chedco Farm — Mass. 2
Chestnut Ridge Farm — Ohio ... Dir. 52
CHOICE Sire Issue 122
Circle Drive Farm — Ind. ..... Dir. 27
Circle R Guernseys — Calif. 12
Clear View Farm — Ind. ..... Dir. 30
Cloverdell Guernsey Farm Dispersal
— Mo. 121
Colorado State Dairy Show
— Colo. 13
Corn Belt Classic — Iowa, Neb. 119
Corner Grove Farm, Inc.
— Ind. ..... Dir. 27

Dan-Ba-Lee Farm — Ind. ..... Dir. 20
Dardenella Guernseys — S.C. 1
Dendel's Orchards — Mich. ..... Dir. 41
D-Ran Farm — Mich. ..... Dir. 47
Dutch Mills Farm — Ind. ..... Dir. 29

Earlynndale Farms — Ind. ..... Dir. 27
Eastland Farm — Ore. 116

Farm and Sire Directory 126, 127
Fireside Farms — Ohio ..... Dir. 60
Fra-Hib Dairy Farm — Ind. .... Dir. 21

Geana Farms — Ohio ..... Dir. 51
Gold Banner Farm — Ohio ..... Dir. 50
Green Ridge Farm — Ind. ..... Dir. 25
Guernsey Breeders' Journal
— N.H. 122, 126, 127

Hartway Farm — Mich. ..... Dir. 44
Hickory Grove Farm — Ohio ... Dir. 62
Hoffman Holm Farm — N.J. 117
Homesteed Farm — Ind. ..... Dir. 31
Hoosier Heart Farm — Ind. .... Dir. 28
Hornback Farm — Ky. ..... Dir. 35

Illinois GBA — Ill. ..... Dir. 1
Indiana Guernsey Classic Sale
— Ind. 14

Jo-Lan Guernsey Farm — Ill. ... Dir. 15
Jualmi Farm — Ind. ..... Dir. 22

Kajo Dairy — Ill. ..... Dir. 12
Ken Vial Photography — Calif. 11
Kla-Nol Registered Guernseys
— Ohio ..... Dir. 60
Klineheim Farm — Ohio ..... Dir. 59
Klingendale Farm — Ohio ..... Dir. 57

Laesch's Guernsey Farm — Ill. .. Dir. 18
Lambrecht Guernsey Farm
— Ohio ..... Dir. 30
Land of Living Farm — Ohio ... Dir. 53
Lizdan Hill Guernseys — Ill. ... Dir. 17
Lockshore Farms — Mich. ..... Dir. 42
Locust Hill Farm — Ohio ..... Dir. 59
Lone Oak Farm — Mich. ..... Dir. 41

Malaboo Way Guernsey Farm
— Ill. ..... Dir. 15
Maple Dawn Guernsey Farm
— Mich. ..... Dir. 39
Maple Brook Farm — Ore. 116
Maple Wood Farm — Mich. .... Dir. 43
Martin Oaks — S.C. 124

Marsh Homestead, Inc. — Ore. 116
Mayflower Farm — Ohio ..... Dir. 64
Meadow Lane Farm — Mich. ... Dir. 40
Med-O-Bloom Farm — Mich. ... Dir. 46
Merryman Co., The
— Md. .....IV Cover
Metzger Farms, Inc. — Ind. .... Dir. 26
Michigan Animal Breeders Coop., Inc.
— Mich. ..... Dir. 38
Mikek Farms — Mich. ..... Dir. 44
Minnesota GBA — Minn. 117
Mo-Kan Classic Sale — Mo., Kans. ..129
Mona Lou's Farm — Ohio ..... Dir. 57
Muehling Meadows — Ill. ..... Dir. 14
Myown Guernseys — Ill. ..... Dir. 13

National Fall Guernsey Sale
— Ky. 123
NOBA Inc. — Ohio ..... Dir. 54

Oberland Farms — Ohio ..... Dir. 52
Ohio GBA — Ohio ..... Dir. 49
Oregon GBA — Ore. 116

Peck's Guernsey Farm — Ill. ... Dir. 15
Pleasant Ridge Farm — Ind. .... Dir. 29
Pride-N-Joy Farms
— Ohio ..... Dir. III Cover
Primrose Lane Farm — Ohio .... Dir. 61

Raemelton Farm Dairy — Ohio . Dir. 56
Raintree Farm — Ind. ..... Dir. 34
Rineland Manor Farm — Ohio .. Dir. 55
River Dale Farm — Mich. ..... Dir. 47
Rocky Mountain Guernseys — Colo.,
Mont., N.Mex., Utah, Wyo..... 13
Rocky Mountain Heifer Sale — Colo. . 13
Roes-Mor Farm — Ill. ... Dir. IV Cover
Rolling Lea Farms, Inc. — Ind. . Dir. 34
Rozelyn Farm Guernseys — Wash. 5

Select Sires, Inc. — Ohio ..... II Cover
Spencer Guernsey Farm — Ore. 116
Springdale Farm — Mich. ..... Dir. 40
Spring Hill Farm — Ohio ..... Dir. 60
Spring Hollow Farm — Ohio .... Dir. 60
Spring Walk Farm — Ohio ..... Dir. 58
Spudridge Farm — Ind. ..... Dir. 30
Sun-Dale Farm — Mich. ..... Dir. 48
Suneslope Farm — Iowa 118
Sunny Da Farm — Ind. ..... Dir. 24

Tri-State Breeders Coop — Wis. 128
Turner Farm — Mich. ..... Dir. 47

Utopia Guernseys — Ohio ..... Dir. 53

Villa Way Guernsey Farms
— Ohio ..... Dir. 55

Wagner's Guernsey Farm — Ill. . Dir. 19
Walnut Manor Farm — Mich. ... Dir. 43
Watson Farm — Mich. ..... Dir. 44
Wawasee Farm — Ind. ..... Dir. 23
Welcome Stock Farm — N.Y. 125
Wil-Rene Farms — Ore. 116
Wilsona Farms — Ore. 116
Wilsonview Dairy — Ore. 116
Wooded View Farm — Ohio .... Dir. 55
Wordelman's Farm — Mich. .... Dir. 45

Yellow Creek Farm — Ind. .... Dir. 32
Yorkland Farms, Inc. — Ohio ... Dir. 63

Commercial Advertisers' Index

Allied Mills, Inc. 136

Edwards Agri-Supply, Inc. 104

Nasco 34

Pro-Ag, Inc. 104

Spalding Laboratories 34

Vigortone Products 103

Pioneer Dairy Specialist Stanley N. Gaunt Retires

ONE OF THE nation's pioneers and longtime leaders in the development of artificial breeding of dairy cattle retired from his position at University of Massachusetts in January. Stanley N. Gaunt has been at the University for 34 years as dairy specialist in the Cooperative Extension Service.

Gaunt's leadership in artificial breeding of dairy animals has been widely recognized since he helped form an artificial breeding association in Litchfield County, Connecticut in 1938. He later organized and operated the Massachusetts Selective Breeding Association, which later became the Eastern Artificial Breeding Cooperative.

He had a large part in the development of a cooperative livestock auction in Western Massachusetts, the Massachusetts Purebred Dairy Cattle Association and the New England Feed Conference. His research has included studies of milk composition, the use of component pricing in milk markets, control of mastitis, and sire evaluation.

New Members

THE FOLLOWING Guernsey breeders have been accepted as members of The American Guernsey Cattle Club:

GEORGIA: Myrtle Creek Farm, Melvin L., Allen M. & Olen M. Yoder, Route 1, Box 79, Montezuma, recommended by H. J. Haga, Sr.

IOWA: Echo Dell Farm, Calvin W., Floyd F. & Curtis A. Yoder; R.R. 2, Box 223, Kalona, recommended by Sugarbush Farm, Inc.

MARYLAND: Steven W. Wilcom, Welcome Lawn Farm, Route 2, Frederick, recommended by William J., Jr. & Pauline H. Wilcom.

NEW YORK: Joseph Thomas Sauer, Sauer Farm, 5187 Kings Highway, Saugerties, recommended by Louis W. Fish, Jr.

WISCONSIN: Alvin L. Litwiller, Route 2, Box 176, Barron, recommended by Hayden L. Matthys; William H. Polkinghorn, Will Clar Farm, Route 1, Montfort, recommended by Arnold J. Knight; Michael R. Rusch, Manitou Guernsey Farm, Route 1, Manitowoc, recommended by Arnold J. Knight.

GUERNSEY BREEDERS' JOURNAL

IN THIS ISSUE

JULY, 1980

Vol. 146–No. 1

FEATURES

6 Guernsey Fever – By Randy W. Mohr
7 A Second Editorial – By Max L. Dawdy
9 Sire & Type Committee's Guidelines for Consignment Sales and Young Sire Sampling
16 103rd Annual Meeting Convention of The American Guernsey Cattle Club
30 10th Annual National Guernsey Heifer Sale
32 Lake Central Area Farm – Kajo Dairy – By David H. Miles
106 Gopher State Guernsey Convention Sale
107 Fawnlyn Dispersal with Added Consignments – By Mrs. Frances Nitz
108 Northeast Guernsey Sale – By Jack Danhof
108 25th Georgia Dairy Day Heifer Sale
109 Shows and Meetings
114 13th Annual National Junior Production Contest Winners

DEPARTMENT INDEX

3 Index of Advertisers
11 Type Traits Appraisal Schedule
15 Class Leaders: Golden Meadows Fortune Flirt, Leslynn Barts Becky Sue, Dan Ba Lee T D America and Lone Palm Jupiter Delilah
15 New Reserved Prefixes
33 This Dairy Business
113 National News (NMPF)
114 Junior Guernsey Breeders
130 Official DHIR Production Records

THE COVER

–NATIONAL GUERNSEY Queen Contestants, left to right: Sharon Sanford, Rocky Mountain; Linda Yoder, Illinois; Janice Sywassink, Iowa; Sandra Schrag, Kansas; Sherry Morris, Michigan; Trudy Krohnberg, Minnesota, second runner-up and National Guernsey Princess; Janice Drudik, Nebraska; Jacqueline Swingle, New York; Carolyn Jansen, Oregon, Miss Northern Star; Millie Linde, Pennsylvania, National Guernsey Queen; Mimi Patrick, South Carolina, first runner-up and National Guernsey Princess; Susannah Newbill, Virginia, Jeanette Egbert, Washington, and Lorraine Ebler, Wisconsin.

–Mr. and Mrs. Norman P. McClelland accepting the Distinguished Service Award from AGCC President Russell Wirt.

–Mr. and Mrs. Irving E. Nichols accepting the Distinguished Service Award from AGCC President Russell Wirt.

–Top of the 10th National Heifer Sale at $4,550, Dutch Mill Deacons Lucinda. (See page 30 for sale report.)

Subscription Price: United States $6.00 per year and 3 years for $15.00
Outside United States $7.00 per year. Microfilm subscriptions available.

CLOSING DATE FOR ADVERTISING COPY – 5th of the month preceding.
(Each issue is mailed eight days before date of publication)
Second Class postage paid at Peterborough, New Hampshire

Guernsey Breeders' Journal (ISSN 0017–5110) is published Monthly on the 16th of each month by The American Guernsey Cattle Club, 70 Main Street, Peterborough, New Hampshire 03458. Publication No. 231120.

MEMBER OF THE DAIRY BREED GROUP. Director of Commercial Advertising and Sales: Anne Pierson, R.D. 1, Box 528A, Apalachin, N.Y. 13732. Phone: 607–687-5327.

Any address changes should be sent to Guernsey Breeders' Journal
70 Main St., Peterborough, N. H. 03458 – Tel. 603–924-3344

The American Guernsey Cattle Club

70 Main St., Peterborough, N.H. 03458
Tel. 603–924-3344

OFFICERS AND BOARD OF DIRECTORS
PRESIDENT
Russell J. Wirt, Maple Leaf Farm, Lewiston, Minn. 55952. Tel. 507–523-3723. Dist. 9 '84.
1st VICE-PRESIDENT
Ray Orisio, Lone Palm Guernseys, 2608 Ave. 199, Tulare, Calif. 93274. Tel. 209–686-0883. Dir.-at-Large '82.
2nd VICE-PRESIDENT
Jack Dendel, Dendel's Orchards Farm, R. 5, Allegan, Mich. 49010. Tel. 616–673-4317. Dir.-at-Large '84.
Max L. Dawdy, Executive Sec.-Treas.
Kenneth A. Brighton, Attorney. Tel. 603–924-3361.
BOARD OF DIRECTORS
Alvin C. Basse, Guernsey Grove Farm, S70 W16050 W. Janesville Rd., Muskego, Wis. 53150. Tel. 414–422-0315. Dist. 6 '81.
Myron Erdman, Myown Guernsey Farm, Chenoa, Ill. 61726. Tel. 815–692-3090. Dist. 7 '85.
George W. Fowler, Butler Hill Farm, R. 5, Box 249, Saluda, S.C. 29138. Tel. 803–445-8273. Dist. 4 '83.
Mrs. Janet Frost Harding, Maplevale Farm, R. 4, Brookville, Pa. 15825. Tel. 814–849-2372 (bus.); 814–849-2933 (home). Dist. 2 '85.
Myron W. Lancaster, Olympic View Farm, R. 4, Box 320, Sequim, Wash. 98382. Tel. 206–683-4879. Dist. 10 '84.
J. Jene Mungle, Mungle's Guernsey Farms, Atoka, Okla. 74525. Tel. 405–889-3478. Dist. 8 '82.
C. Eugene Phillips, Geana Farm, 11839 Banning Rd., Mount Vernon, Ohio 43050. Tel. 614–397-8267. Dist. 5 '83.
Bernard Pralle, Fauver Hill Farm, 9416 US 16, Onalaska, Wis. 54650. Tel. 608–783-2856. Dir.-at-Large '83.
Seth K. Schnebly, Crown Stone Farm, R. 1, Clear Spring, Md. 21722. Tel. 301–842-2525. Dist. 3 '82.
Frank Sivesind, Prairie Moon Guernseys, Waukon, Iowa 52172. Tel. 319–568-2068. Dir.-at-Large '85.
Carroll L. Ward, Jr., Lay Laine Farm, P.O. Box 146, Astatula, Fla. 32705. Tel. 904–343-3328. Dir.-at-Large '81.
Frank L. Wiley, Franlee Farms, Victor, N.Y. 14564. Tel. 716–924-2655. Dist. 1 '81.
(Year indicates Board term expiration.)

ADMINISTRATION
Max L. Dawdy, Executive Sec.-Treas.
COMPTROLLER
Ervin F. Diamond
DATA PROCESSING
Linda L. Abbott, Director
James E. Bingham, Assistant Director
GUERNSEY BREEDERS' JOURNAL
Randy W. Mohr, Managing Editor & Dir. of Promotion
Veronica McQuillan, Editorial Assistant
Barbara Millman, Advertising Assistant
Millicent L. Dumaine, Art Director
HERD REGISTER
Irving E. Nichols, Director & Office Mgr.
PERFORMANCE DEPARTMENT
Jack C. Danhof, Director
Merton B. Sowerby, Official Type Appraiser, Woodacres, Princeton, N.J. 08540. Tel. 609–466-0361
Allen D. Meyer, Official Type Appraiser, R.R. 2, Fargo, N. Dak. 58102. Tel. 701–282-3913
PRINTING
Joseph L. Magliarditi, Director

EXTENSION
Ballard K. Bennett, 8612 Rancho Drive, Ooltewah, Tenn. 37363. Territory: La., and Texas. Tel. 615–238-9754
William C. Cochran, Box 55, Peterborough, N.H. 03458. Territory: Conn., Maine, Mass., N.H., N.J., N.Y., R.I., and Vt. Tel. 603–924-3346 or 617–759-5627
Peter D. Giacomini, 2600 San Ignacio Ave., Modesto, Calif. 95351. Territory: Ariz., Calif., Colo., N. Mex., Nev., and Utah. Tel. 209–578-4919
Robert E. Jones, R.R. 1, Box 140, Rossville, Ind. 46065. Territory: Ill., Ind., Ky. and Tenn. (except E. Tenn.). Tel. 317–379-3802.

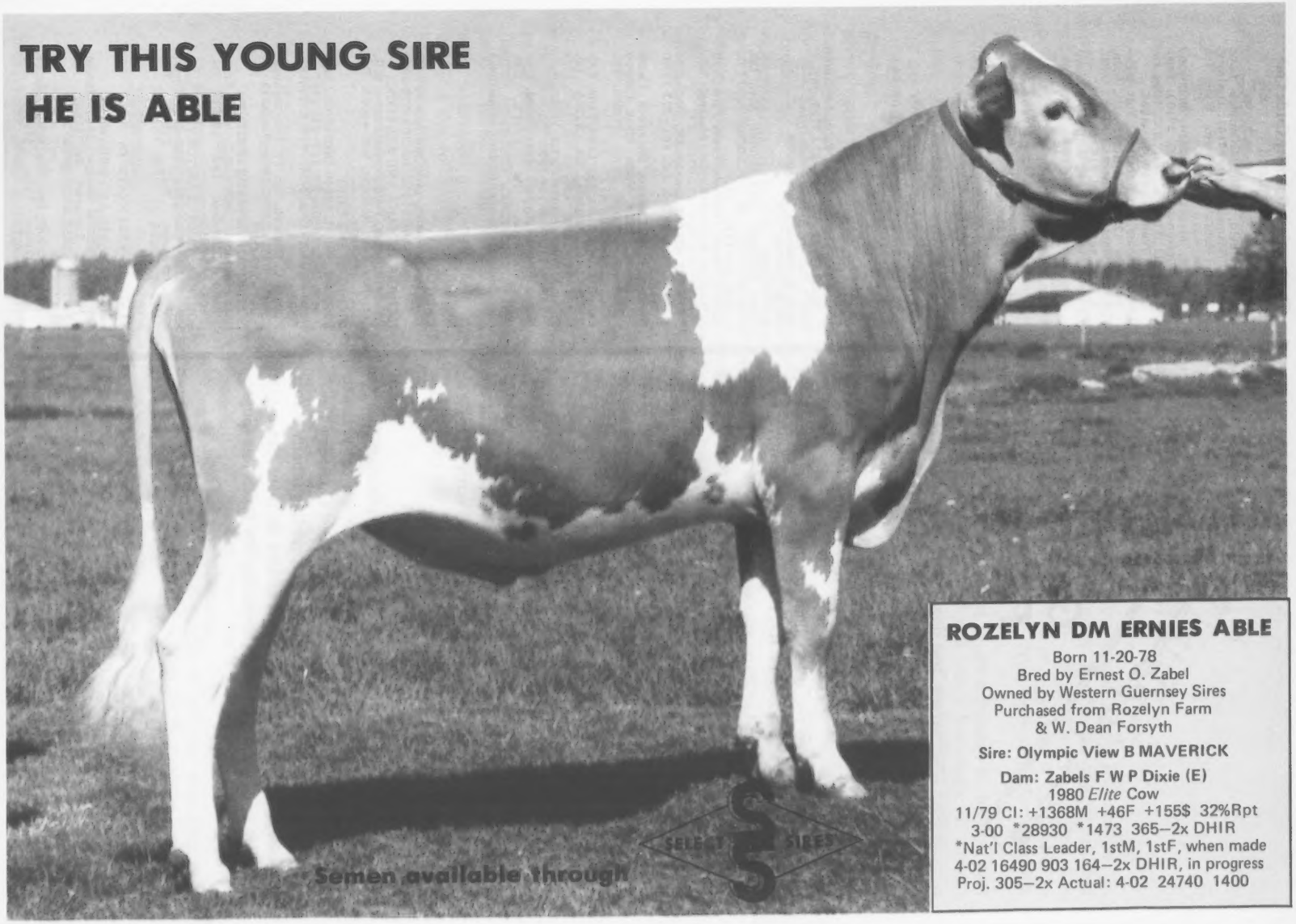

ROZELYN DM ERNIES ABLE

Born 11-20-78
Bred by Ernest O. Zabel
Owned by Western Guernsey Sires
Purchased from Rozelyn Farm
& W. Dean Forsyth

Sire: Olympic View B MAVERICK

Dam: Zabels F W P Dixie (E)
1980 *Elite* Cow
11/79 CI: +1368M +46F +155$ 32%Rpt
3-00 *28930 *1473 365–2x DHIR
*Nat'l Class Leader, 1stM, 1stF, when made
4-02 16490 903 164–2x DHIR, in progress
Proj. 305–2x Actual: 4-02 24740 1400

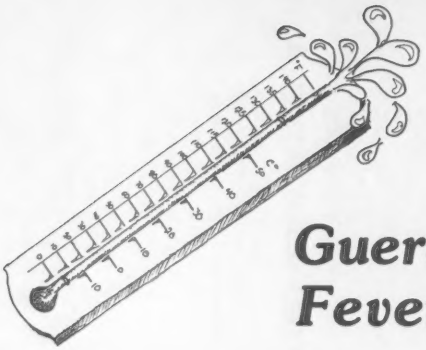

Guernsey Fever . . .

THESE TWO words best describe the final chapter on the 103rd Annual Meeting and Convention. The enthusiasm which filled the air during the four-day convention gave all who attended the great feeling of confidence and anticipation for the further development of the breed in the 1980s.

We were given the green light to meet the challenges of more milk and more numbers through the positive steps taken by the Board at its meetings. We witnessed tremendous demand for top pedigreed Guernseys at the two record-breaking sales. We were told by AI representatives that this breed has the strongest Young Sire Sampling Program in the industry. We saw how the Total Performance Index and other sire data supplies the most accurate breeding information ever made available to the average breeder. All of which paves an optimistic path for the coming decade.

Yes, Guernsey Fever swept over the Land of 10,000 Lakes. You could see it as you looked across the hotel lobby at the sea of Golden Guernsey hats – hear it in the speeches of the Outstanding Young Farmers and Guernsey Youth – feel it as you listened to the active discussions during the round table forum.

We still have a long way to go – production has to increase, and we must educate the commercial dairyman to the increasing advantages of Guernseys. But Guernsey Fever was caught at this convention and is spreading rapidly across the nation. The momentum is building to meet the major challenge of producing and promoting the profitable Guernsey cow of the 1980s.

Randy W Mohr

The American Guernsey Cattle Club
Continued

Hans Leuthold, 2470 McCormick Loop Road, Tillamook, Ore. 97141. Territory: Idaho, Mont., Ore., Wash., Wyo. Tel. 503–842-4310

Robert A. McLaughlin, 2814 Birchwood Dr., Winston-Salem, N.C. 27103. Territory: Ala., Fla., Ga., N.C., S.C., Miss., and Eastern Tenn. Tel. 919–765-5084.

Leslie Peckham, 825 Robert St., Fort Atkinson, Wis. 53538. Territory: Ark., Iowa, Kans., Minn., Mo., Nebr., N. Dak., Okla., S. Dak., and Wis. Tel. 414–563-3032

Edward J. Wright, 10540 Gratiot Rd., Saginaw, Mich. 48603. Territory: Md., Mich., Ohio, Va., and W. Va. Tel. 517–781-2967

Ohio G.B.A. details, Leroy Lindley, 1505 Hamilton-Richmond Rd., Hamilton, Ohio 45013. Tel. 513–894-7813

Lee Yost, 2497 Lincoln Hwy. E., Lancaster, Pa., 17602. Territory: Del. and Pa. Tel. 717–299-8955 or 299-8956

Golden Guernsey, Inc.

70 Main St., Peterborough, N.H. 03458
Tel. 603–924-3344

OFFICERS
PRESIDENT
Russell J. Wirt, Maple Leaf Farm, Lewiston, Minn. 55952. Tel. 507–523-3723. '82.
Max L. Dawdy, Executive Sec.-Treas.
Ervin F. Diamond, Comptroller
MILK COMMITTEE
CHAIRMAN
James Erickson, 2229 Hubbell Ave., Des Moines, Ia. 50317. Tel. 515–325-2330. '81.
Alvin C. Basse, Guernsey Grove Farm, S70 W16050 W. Janesville Rd., Muskego, Wis. 53150. Tel. 414–422-0315. '83.
Edward W. Custer, Drawer AX, Mississippi State, Miss. 39762. Tel. 601–325-2330. '83.
Norman P. McClelland, Shamrock Farms Company, 2228 North Black Canyon Highway, Phoenix, Ariz. 85009. Tel. 602–272-6721. '81.
Carroll L. Ward, Jr., Lay Laine Farm, P.O. Box 146, Astatula, Fla. 32705. Tel. 904–343-3328. '82.
Frank L. Wiley, Franlee Farms, Victor, N.Y. 14564. Tel. 716–924-2655. '81.
Nelson E. Witmer, East Malta Farms, R.D. 1, Dalmatia, Pa. 17017. Tel. 717–758-2551. '82.
(Year indicates Committee term expiration.)

REGIONAL MANAGERS
CALIFORNIA
Peter D. Giacomini, 2600 San Ignacio Ave., Modesto, Calif. 95351. Tel. 209–578-4919
ILLINOIS, INDIANA AND KENTUCKY
Robert E. Jones, Field Representative, R.R. 1, Box 140, Rossville, Ind. 46065. Tel. 317–379-3802
MICHIGAN AND OHIO
Edward J. Wright, 10540 Gratiot Rd., Saginaw, Mich. 48603. Tel. 517–781-2967
NEW ENGLAND & NEW YORK TERRITORY
William C. Cochran, Box 55, Peterborough, N.H. 03458. Tel. 603–924-3346 or 617–759-5627
PACIFIC NORTHWEST TERRITORY
Hans Leuthold, 2470 McCormick Loop Road, Tillamook, Ore. 97141. Tel. 503–842-4310
SOUTHEASTERN TERRITORY
R.A. McLaughlin, 2814 Birchwood Drive, Winston-Salem, N.C. 27103. Tel. 919–765-5084

STATE REPRESENTATIVES
PENNSYLVANIA AND DELAWARE
Lee Yost, Business Manager, 2497 Lincoln Hwy. E., Lancaster, Pa. 17602. Tel. 717–299-8955 or 299-8956
WISCONSIN
Arnold J. Knight, Sec., Wis. G.B.A., Route 2, Markesan, Wis. 53946. Tel. 414–394-3027

A Second Editorial

A Banker's Viewpoint

WE FREQUENTLY receive reports of discrimination on financing the purchase of cattle in reference to breed. Some have appeared to be biased discrimination, but not all of them.

It was with much interest recently on a trip in the Midwest when we learned of a banker who appeared to be respected by the dairymen in the community regardless of breed affiliation. So we called on this gentlemen to see if he would share his point of view, which he was kind enough to do.

As it turned out he was no less than the president of the bank and very knowledgeable about cattle including purebred dairy cattle. He had no color barriers but he did have some production requirements — to begin with as well as looking down the road. These requirements were not unreasonable as they applied to each breed and each was expected to earn its own way. He had learned what the respective levels of production for each breed needed to be in his area for a viable financing program to be realistic for both the dairymen and the bank. As we interpreted his practice — discrimination of breed was not justified but discrimination of production performance regardless of breed is — and so it should be. In some cases has the latter item been blamed on the former item?

Another point of great interest during this visit was to learn of this man's knowledge of current sire evaluations and use. As it turned out he works with dairymen not only on their management procedures but even counsels with them on the sires they use in the herd. He has established a goal that his customers must use the best AI sires available and has minimum USDA Sire Summary evaluation levels from which they are to select sires. He has stability and progress for the future in mind.

An unusual case? Perhaps yes. But there are probably others responsible for financing programs who are likewise updated on present-day information and expect their customers to be likewise.

TWO SETS OF GUIDELINES OF IMPORTANCE

AN IMPORTANT position taken by the Sire & Type Committee (and the action of this committee as all others is first subject to approval of the Board) in recent years is that the prerequisite to proper breed promotion is performance based upon improving the genetic level of the breed. To this end the following two sets of guidelines have been established for priority emphasis:

Guernsey Consignment Sales

(1) In all consignment sales sponsored by, local, state and national Guernsey organizations, that selection and cataloging of animals be limited to,

(2) Only animals whose (a) sire; (b) dam; (c) maternal grandsire; and (d) service sire (if one) each has only PLUS production performance evaluation in the pedigree and,

(3) If the animal being cataloged has production performance itself, that this also be PLUS performance.

Screening For Young Guernsey Sire Sampling

Orderly sampling of young Guernsey sires is a breed-wide project, requiring the constant search for the proper young sires to be adequately sampled. The most recent update recommendations as of May 16, 1980 are:

(1) A Pedigree Index of not less than +750 pounds milk and/or as an alternate a Genetic Index of not less than +1000 pounds milk.

(2) He be by a sire with a Production/Type Index of not less than +250; or a Predicted Difference for milk of at least +1000 pounds.

(3) His dam have:
 (a) A milk herdmate deviation of at least +4000 pounds;
 (b) A butterfat test, not lower than a deviation of .05 from herdmates;
 (c) Strong emphasis on Functional Type Traits

(4) The maternal grandsire have a Production/Type Index of not less than +160.

The above guidelines are for screening only. Follow-up is still needed for on-the-farm inspection of young sires meeting screening guidelines. These guidelines are also important for special mating considerations.

Breeders having a bull calf, or a special mating, meeting these guidelines, can help by sending this information to Young Guernsey Sires, Box 90, Peterborough, N.H. 03458.

CALENDAR OF COMING EVENTS

Sales

JULY

July 30. 26th Ontario Guernsey Classic Sale, John McNabb Farm, Georgetown, Ontario. Sale managed by the Guernsey Cattle Breeders Association of Ontario, Guelph, Ontario, Canada.

AUGUST

Aug. 4. Myrock Milking Herd and Bred Heifer Dispersal, at the farm, Harrisonburg, Va., John D. Myers, owner. Sale managed by The Merryman Company, Sparks, Maryland 21152.

Aug. 21. 318th Special Guernsey Sale, at the Association Sales Pavilion, Lancaster, Pa. Sale managed by the Pa. G.B.A., 2497 Lincoln Hwy. E., Lancaster, PA 17602, and The Merryman Company, Sparks, MD 21152.

Aug. 23. 21st Great Northern Guernsey Classic Sale, West Salem, Wis., managed by Wisconsin Guernsey Breeders' Association, Arnold J. Knight, Secretary, R. 2, Markesan, WI 53946.

Aug. 30. 17th Corn Belt Classic, Fayette County Fairgrounds, West Union, Iowa. Sale sponsored by the Iowa and Nebraska Guernsey Breeders' Associations. For catalogs write: Mrs. Rose Feldman, Hopkinton, Iowa 52237.

SEPTEMBER

Sept. 1. Eighth Mo-Kan Classic Sale, Franklin County Fairgrounds, Ottawa, Kansas. Sale managed by the Missouri and Kansas Guernsey Breeders' Associations. Co-Chairmen: Ken Bolte, R. 5, Columbia, MO 65201, and Ken Barnett, Effingham, KS 66023. For catalogs write Gary Davis, R. 1, Pierce City, MO 65723.

Sept. 3. Minnesota State Sale, Owatonna, Minnesota. Sale managed by Minnesota Guernsey Breeders' Association, Chris Skaar, Chairman, R. 3, Hayward, MN 56043.

Sept. 6. Cortland Guernsey Sale, at Cortland Sales Pavilion, managed by Cortland Guernsey Sales, Cortland, New York.

Sept. 6. Indiana Guernsey Classic Sale, at Boone County Fairgrounds, Lebanon, Indiana. Sale managed by Indiana Guernsey Breeders' Association. 12:30 E.S.T.

Sept. 15. Cloverdell Dispersal, at the farm, Billings, Mo., owners Mr. & Mrs. Carl Kastendieck & Family. Sale managed by The American Guernsey Cattle Club, Leslie Peckham, Coordinator, 825 Robert Street, Fort Atkinson, WI 53538.

OCTOBER

Oct. 9. Pennsylvania State Sale in conjunction with The Guernsey Sale—55th Renewal, at the Association Sales Pavilion, Lancaster, Pa. Sale managed by the Pa. G.B.A., 2497 Lincoln Hwy. E., Lancaster, PA 17602, and The Merryman Company, Sparks, MD 21152.

Oct. 11. Fourth Ohio Fall Show and Sale, Wayne County Fairgrounds, Wooster. Sale managed by the Ohio Guernsey Breeders' Association.

Oct. 22. Croasdaile Farm Complete Dispersal, at the farm, Durham, N.C., owner Mrs. Frances Hill Fox. Sale managed by The Merryman Company, Sparks, MD 21152.

Oct. 25. New York State Sale, Cortland Sales Pavilion, Cortland, N.Y. Sale managed by Cortland Guernsey Sales and New York Guernsey Breeders' Co-op., Inc.

NOVEMBER

Nov. 8. The 1980 National Fall Guernsey Sale, Kentucky Fair & Exposition Center, Louisville, Ky., 6:00 p.m. Sale managed by The American Guernsey Cattle Club, Robert E. Jones, Sale Coordinator, R.R. 1, Box 140, Rossville, IN 46065.

Meetings

AUGUST

Aug. 7. Connecticut Guernsey Breeders' Association Annual Meeting, at the State Show, Goshen, Connecticut.

Aug. 19-22. 34th National Association of Animal Breeders Convention, Dearborn, Michigan.

Field Days and Picnics

JULY

July 16. Western New York Field Day, A-R-E Bar Farms, Allen Ecker, Forestville, New York. 11:00 a.m.

July 20. Ohio GBA State Picnic, Howard Phillips Farm, Fredericktown, Ohio.

July 26. New York State Field Day and Chicken Barbecue, Ripley Farm, Roland Ripley, Cortland, New York.

AUGUST

Aug. 2. Finger Lakes, N. Y., District Show and Picnic, Cortland Fairgrounds, Cortland, New York.

SEPTEMBER

Sept. 14. Wisconsin State Picnic, Ken Gonske Farm, Barron, Wisconsin.

Fairs and Shows

JULY

July 11-19. Heart of Illinois Fair, Peoria, Ill. Guernseys will be judged July 15 (jr.) by Larry Mohr and July 16 (open) by Paul McDonald.

July 15-20. North Iowa Fair, Mason City, Iowa. Guernseys will be judged July 18 (open & jr.) by Joseph Beck.

July 16-27. Berkshire County Fair, Great Barrington, Mass.

July 18-26. North Dakota State Fair, Minot, N. Dak. Guernseys will be judged July 23 (open) by Arnold A. Cotton.

July 24-Aug. 2. Bangor State Fair, Bangor, Maine. Guernseys will be judged July 28 (jr.) and July 30 (open).

July 26. Michigan State Guernsey Show, Ionia, Mich. Guernseys will be judged by Ted Renner (open & jr.).

July 29-31. Mid-West Guernsey Classic Show, Goshen, Ind. Guernseys will be judged July 29 (jr.) by Tom Lurvey and July 31 (open) by David Dickson.

July 31-Aug. 10. Wisconsin State Fair, Milwaukee, Wis. Guernseys will be judged Aug. 2 (jr.) by George Barlass and Aug. 7 (open) by Robert Sommers.

AUGUST

Aug. 1. Massachusetts State Guernsey Show, Spencer, Mass. 9:00 a.m.

Aug. 1-5. Weld County Fair, Greeley, Colo. Guernseys will be judged Aug. 4 (jr.) by Dawson Jordan.

Aug. 1-10. Great Mississippi Valley Fair, Davenport, Iowa. Guernseys will be judged Aug. 2 (open) by Larry Madren and Aug. 5 (jr.) by Frank Sivesind.

Aug. 1-10. Ozark Empire Fair, Springfield, Mo. Guernseys will be judged Aug. 2 (jr.) by Harry Herman and Aug. 4 (open) by Robert C. Griggs, Jr.

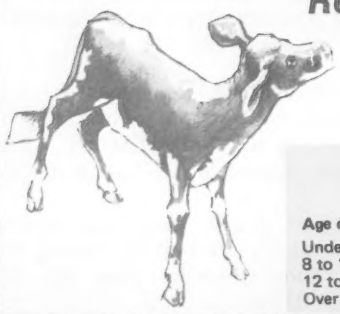

Register Your December Calves Now

Before They Reach 8 Months Of Age

Early Registration Saves $ $ $

REGISTRATION FEES

Age of Animal	Females AGCC Members	Females Non-Members	Males AGCC Members	Males Non-Members
Under 8 months	$ 8.00	$ 9.00	$16.00	$18.00
8 to 12 months	10.00	11.00	20.00	22.00
12 to 24 months	19.00	20.00	38.00	40.00
Over 24 months	27.00	28.00	54.00	56.00

Aug. 7. Connecticut State Guernsey Show, Goshen, Conn. Guernseys will be judged Aug. 7 (open & jr.) by Edward Townsend.

Aug. 7-16. Kentucky State Fair, Louisville, Ky. Guernseys will be judge Aug. 6 (jr.) by Ray Spann and Aug. 8 (open) by John Housley.

Aug. 7-16. Skowhegan State Fair, Skowhegan, Maine. Guernseys will be judged Aug. 11 (jr.) and Aug. 13 (open) by Lee Majeskie.

Aug. 7-17. Illinois State Fair, Springfield, Ill. Guernseys will be judged Aug. 8 (open) by Russell J. Wirt and Aug. 12 (jr.) by W. Terry Howard.

Aug. 9-16. Yellowstone Exhibition, Billings, Mont. Guernseys will be judged Aug. 13-14 (open) by C. F. Foreman.

Aug. 10-17. Washington County Agricultural Fair, Washington, Pa. Guernseys will be judged Aug. 14 (open & jr.) by John Morris.

Aug. 11-15. Sooner State Dairy Show, Lawton, Okla. Guernseys will be judged Aug. 14 (open & jr.) by Clyde Chappell.

Aug. 11-16. Hagerstown Inter-State Fair & Exposition, Hagerstown, Md. Guernseys will be judged Aug. 12 (open).

Aug. 12-16. Pacific Northwest Evergreen Guernsey Classic, Lynden, Wash. Guernseys will be judged Aug. 13 (open & jr.) by Joseph S. Payne.

Aug. 12-17. Upper Peninsula State Fair, Escanaba, Mich. Guernseys will be judged Aug. 13 (open) and Aug. 14 (jr.) by Harvey W. Swartz.

Aug. 12-24. Ohio State Fair, Columbus, Ohio. Guernseys will be judged Aug. 21 (jr.) by Blaine Crosser and Aug. 22 (open) by Walter E. Frahm.

Aug. 13. Western Ohio District Guernsey Show, Celina, Ohio. Guernseys will be judged Aug. 13 (open & jr.).

Aug. 13-Sept. 1. Canadian National Exhibition, Toronto, Ontario. Guernseys will be judged Aug. 26 (open) by Allan Royce and (jr.) by Paul Stuart.

Aug. 14-24. Indiana State Fair, Indianpolis, Ind. Guernseys will be judged Aug. 21 (jr.) by Walter E. Frahm and Aug. 23 (open) by Robert C. Griggs, Jr.

Aug. 14-24. Iowa State Fair, Des Moines, Iowa. Guernseys will be judged Aug. 14 (jr.) by Les Hansen and Aug. 16 (open) by Doyle Neher.

Aug. 15-23. State Fair of West Virginia, Lewisburg, W. Va. Guernseys will be judged Aug. 18 (jr.) and Aug. 19 (open) by John W. McKitrick.

Aug. 15-24. Missouri State Fair, Sedalia, Mo. Guernseys will be judged Aug. 15 (jr.) by Ed Fellers, Jr. and Aug. 17 (open) by Raymond Orisio.

Aug. 15-Sept. 1. California State Fair, Sacramento, Calif. Guernseys will be judged Aug. 17 (4-H) Aug. 22 (FFA) by Tim Lasalle and Aug. 22 (open) by Mason Mungle.

Aug. 18-23. Montgomery County Fair, Gaithersburg, Md. Guernseys will be judged Aug. 21 by Lois Remsberg (jr.) and Dave Brauning (open).

Aug. 18-Sept. 1. Pacific National Exhibition, Vancouver, B.C., Canada. Guernseys will be judged Aug. 19 (open & jr.) by Malcolm MacGregor.

Aug. 19-23. Payette County Fair, New Plymouth, Idaho. Guernseys will be judged Aug. 20 (jr.) and Aug. 21 (open) by Lewis Van Mersbergen.

Aug. 19-24. Dutchess County Fair, Rhinebeck, N. Y. Guernseys will be judged Aug. 19 (jr.) and Aug. 21 (open) by Bertran Stewart.

Aug. 19-24. Wyoming State Fair, Douglas Wyo.

Aug. 21-31. Central Canada Exhibition, Ottawa, Ontario. Guernseys will be judged Aug. 24 (open) by Lloyd Balsdon.

Aug. 21-Sept. 1. Minnesota State Fair, St. Paul, Minn. Guernseys will be judged Aug. 22 (jr.) by Russ Wirt and Aug. 27 (open) by Doyle Neher.

Aug. 22-Sept. 1. Michigan State Fair, Detroit, Mich. Guernseys will be judged Aug. 30 by Steve Kirklin (open) and Kent Mattson (jr.).

Aug. 23-Sept. 1. Colorado State Fair, Pueblo, Colo. Guernseys will be judged Aug. 29 (jr.) by James Lewis and Aug. 31 (open) by Jay Lancaster.

Sire & Type Committee Guidelines For Guernsey Consignment Sales.

In the best interest of improving the genetic level of the breed, which is also a prerequisite to proper breed promotion, the Sire & Type Committee recommends and urges and the Board of Directors of The American Guernsey Cattle Club endorses, these guidelines:

(1) In all consignment sales sponsored by, local, state and National Guernsey organizations, that selection and cataloging of animals be limited to,

(2) Only animals whose (a) sire; (b) dam; (c) maternal grandsire; and (d) service sire (if one) each has only **PLUS** production performance evaluation in the pedigree and,

(3) If the animal being cataloged has production performance itself, that this also be **PLUS** performance.

Screening Guidelines For Young Guernsey Sire Sampling

Orderly sampling of young Guernsey sires is a breed-wide project, requiring the constant search for the proper young sires to be adequately sampled.

The Sire & Type Committee developed minimum guidelines for the **screening of young Guernsey sires** as preliminary consideration for potential selection in sampling programs. These guidelines are approved by the Board of Directors. The most recent update recommendations as of May 16, 1980 are:

(1) A **Pedigree Index** of not less than +750 pounds milk and/or as an alternate a **Genetic Index** of not less than +1000 pounds milk.

(2) He be by a sire with a Production/Type Index of not less than +250; or a Predicted Difference for milk of at least +1000 pounds.

(3) His dam have:

(a) A milk herdmate deviation of at least +4000 pounds;
(b) A butterfat test, not lower than a deviation of .05 from herdmates;
(c) Strong emphasis on Functional Type Traits

(4) The maternal grandsire have a Production/Type Index of not less than +160.

The above guidelines are for screening only. Follow-up is still needed for on the farm inspection of young sires meeting screening guidelines. **These guidelines are also important for special mating considerations.**

Breeders having a bull calf, or a special mating, meeting these guidelines, can help by sending this information to Young Guernsey Sires, Box 90, Peterborough, N.H. 03458.

Aug. 23-Sept. 1. New York State Fair, Syracuse, N. Y. Guernseys will be judged Aug. 29 (jr.) by Norman Hill and Sept. 1 (open) by Donald Bay.

Aug. 23-Sept. 1. Oregon State Fair, Salem, Ore. Guernseys will be judged Aug. 30 (open) by Myron W. Lancaster.

Aug. 23-Sept. 2. Maryland State Fair, Timonium, Md. Guernseys will be judged Sept. 2 (open) by William H. McGee.

Aug. 27. Flemington Agricultural Fair, Flemington, N. J. All breeds 4-H Dairy Show.

Aug. 28-Sept. 1. Columbia County Fair, Chatham, N. Y. Guernseys will be judged Aug. 29 (jr.) and Aug. 30 (open).

Aug. 28-Sept. 1. Rensselaer County Fair, Schaghticoke, N. Y. Guernseys will be judged Aug. 30 (open) and Sept. 1 (jr.).

Aug. 28-Sept. 1. Sunflower State Exposition, Topeka, Kans. Guernseys will be judged Aug. 30 (open) by Ralph Bonewitz.

Aug. 29-Sept. 7. Nebraska State Fair, Lincoln, Nebr. Guernseys will be judged Aug. 29 (4-H) by Howard Voegeli; Sept. 5 (open) by John W. McKitrick and (FFA) by Earl Phillips.

Aug. 30-Sept. 7. Rutland State Fair (Vermont State Fair), Rutland, Vt. Guernseys will be judged Sept. 1 (jr.) and Sept. 5 (open).

SEPTEMBER

Sept. 1-6. Eastern Idaho State Fair, Blackfoot, Idaho. Guernseys will be judged Sept. 3 (open) by Eugene Starkey.

Sept. 4-14. Utah State Fair, Salt Lake City, Utah. Guernseys will be judged Sept. 6 (jr.); and Sept. 13 (open) by Scott Hodgson.

Sept. 5-13. Tennessee Valley A & I Fair, Knoxville, Tenn. Guernseys will be judged Sept. 6 (jr.) by Ray Spann and Sept. 8 (open) by Dennis B. Longmire.

Sept. 5-13. York Inter-State Fair, York, Pa. Guernseys will be judged Sept. 10-11 (open & jr.) by Raymond A. Seidel & Donald A. McCullough.

Sept. 6-11. Wayne County Fair, Wooster, Ohio. Guernseys will be judged Sept. 6 (open) and Sept. 9 (jr.).

Sept. 6-13. Saginaw Fair, Saginaw, Mich. Guernseys will be judged Sept. 7 (jr.) and Sept. 9 (open).

Sept. 6-14. Kansas State Fair, Hutchinson, Kans. Guernseys will be judged Sept. 13 (open & jr.) by Gary Estes.

Sept. 6-21. Western Washington Fair (National Guernsey Show), Puyallup, Wash. Guernseys will be judged Sept. 8-9 (open & jr.) by Robert C. Griggs, Jr., Mason Mungle, Consulting Judge; West Washington (4-H) Sept. 15 and (FFA) Sept. 19.

Sept. 7-14. Great Barrington Fair, Great Barrington, Mass.

Sept. 10-21. Eastern States Exposition, West Springfield, Mass. Guernseys will be judged Sept. 14 (open & jr.) by H. Joseph Pendergast.

Sept. 10-21. New Mexico State Fair, Albuquerque, N. Mex. Guernseys will be judged Sept. 15 (open) and Sept. 16 (jr.) by A. Wendell Fuhriman.

Sept. 12-21. Tennessee State Fair, Nashville, Tenn. Guernseys will be judged Sept. 13 (jr.); and Sept. 15 (open) by Claude Newman, Jr.

Sept. 18-28. Atlantic Rural Exposition (State Fair of Virginia), Richmond, Va. Guernseys will be judged Sept. 26 (open) and Sept. 29 (jr.).

Sept. 19-27. Arkansas-Oklahoma State Fair, Fort Smith, Ark. Guernseys will be judged Sept. 21 (jr.) and Sept. 23 (open) by Ross Hiatt.

Sept. 19-28. Ak-Sar-Ben Livestock Exposition and Rodeo, Omaha, Nebr. Guernseys will be judged Sept. 20 (jr.) by Neal Owen.

Sept. 19-28. Mid-South Fair, Memphis, Tenn. Guernseys will be judged Sept. 21 (jr.) by J. L. Albright and Sept. 22 (open) by Charles L. Norton.

Sept. 19-28. State Fair of Oklahoma, Oklahoma City, Okla. Guernseys will be judged Sept. 21 (jr.) by Gary Estes and Sept. 22 (open) by Raymond Orisio.

Sept. 20-28. National Cattle Congress, Waterloo, Iowa. Guernseys will be judged Sept. 20 (jr.) by Morris Miller and Sept. 22 (open) by Frank Sivesind.

Sept. 22-26. Pennsylvania All-American Dairy Show, Harrisburg, Pa. Guernseys will be judged Sept. 23 (open) by John Morris.

Sept. 25-Oct. 5. Kern County Fair, Bakersfield, Calif. Guernseys will be judged Oct. 1 (open & jr.) by Jim Pappas.

Sept. 26-Oct. 4. Central Washington State Fair, Yakima, Wash. Guernseys will be judged Sept. 27-38 (jr.) by Floyd Sandell.

Sept. 26-Oct. 5. Tulsa State Fair, Tulsa, Okla. Guernseys will be judged Sept. 28 (jr.) by Ray Spann and Sept. 30 (open) by Tim Hershberger.

Sept. 30-Oct. 4. Heart O' Texas Fair, Waco, Texas. Guernseys will be judged Oct. 3 (jr.) by Bobby Traweek.

OCTOBER

Oct. 2. World Dairy Expo (National Guernsey Show), Madison, Wis. Guernseys will be judged Oct. 2 (open & jr.) by Jay L. Lancaster.

Oct. 3-11. Dixie Classic Fair, Winston-Salem, N. C., Guernseys will be judged Oct 10 (open) by W. H. Etgen.

Oct. 4-13. Topsfield Fair, Topsfield, Mass. Guernseys will be judged Oct. 4 (jr.) by William Fitzpatrick and Oct. 6 (open) by Richard Howe.

Oct. 6. Alabama State Fair, Birmingham, Ala. Guernseys will be judged Oct. 6 (open & jr.) by Don Egli.

Oct. 6-11. Chattahoochee Valley Fair, Columbus, Ga. Guernseys will be judged Oct. 7 (open & jr.) by C. Ed Teague.

Oct. 8-12. Pan-American Livestock Exposition (State Fair of Texas), Dallas, Texas. Guernseys will be judged Oct. 10 (open) by Richard Keene and Oct. 12 (jr.) by C. F. Foreman.

Oct. 11-19. Pacific International Livestock Exposition, Portland, Ore. Guernseys will be judged Oct. 16 (open) by Joe Pritzl.

Oct. 17-25. South Carolina State Fair, Columbia, S. C. Guernseys will be judged Oct. 17 (jr.) and Oct. 18 (open) by Lewis Porter.

Oct. 20-25. Georgia State Fair, Macon, Ga. Guernseys will be judged Oct. 23 (open & jr.).

Oct. 24-Nov. 9. State Fair Arizona, Phoenix, Ariz. Guernseys will be judged Oct. 25 (jr.) by Harry Underwood and Nov. 2 (open) by John W. McKitrick.

NOVEMBER

Nov. 6-17. Northlands Farmfair, Edmonton, Alberta, Canada. Guernseys will be judged Nov. 6 (jr.) by Forrest Muetzel & Fred Griffin and Nov. 8 (open) by Malcolm MacGregor.

Production - Type Index Listing of Guernsey Sires
featuring
USDA Production Summaries
Predicted Difference Type Evaluations
PTI Listing - Volume II, Number II

Sire Proofs

Sire Proofs

This edition will feature all sires with sufficient activity to qualify for the summer, 1980 USDA Sire Summary for production, either on an initial summary or a resummary. Sires which had been previously summarized for production and are not resummarized for production will not appear in Volume II, Number II. However, if such sires had additional type data, this was updated and is on the AGCC pedigree files and will appear as updated information in official AGCC pedigrees, Journal advertising or upon request for information on individual sires.

These summaries are reprinted twice yearly following the USDA runs in the summer and winter. They are scheduled to be received in the AGCC office on the first working day after the fourth Friday of January and July. They are scheduled to be part of the March and September *Guernsey Breeders' Journal.* Due to scheduling and mailing, these reprints are printed and available to all Guernsey breeders ahead of the *Journal* printing. These reprints have been reaching those asking for them an average of 6–8 weeks ahead of their Journals. The cost for this service is **$10.00** each.

Name _____

Address _____

Town & State _____

Zip Code _____

☐ Please add my name to the permanent subscriber list

☐ Send me Volume II, Number II only.

Order from: Performance Dept.
The American Guernsey Cattle Club
Peterborough, NH 03458

AGRI-GRAPHICS, Ltd.
"The Picture People"

DANNY WEAVER
Cary, IL 60013
312—639-5723

MAGGIE MURPHY
Tully, NY
315—696-8763

BRUCE PICKERING
Toronto, Ontario
416—751-5849

BETTY CROWELL
Wooster, OH
216—263-0826

MARY LIPPERT
Waunakee, WI
608—849-5069

BRUCE KUEHL
Cary, IL
312—639-5723

Ken Vial Photography
Accent on America's Agriculture
P.O. Box 9638
Fresno, CA 93793
Ph: 209/441-8900

DEADLINES

	Date
1980 AI and Sire Issue to be published in September issue. Closing date for ad reservations and arrival of copy.	To Guernsey Breeders' Journal by Wednesday, **JULY 30.**
Kellogg Minnies CHOICE Special Issue to be published in October. Closing date for ad reservations and arrival of copy.	To Guernsey Breeders' Journal by Monday, **SEPTEMBER 1.**
1980 Northeast Directory to be published in the November issue—Maine, Massachusetts, New Hampshire, New Jersey, New York, Rhode Island Vermont, Ontario and Quebec.	To Guernsey Breeders' Journal by Monday, **SEPTEMBER 22.**
Send open and Junior All-American entries to AGCC, Peterborough, NH 03458.	Must be received by Wednesday, **NOVEMBER 19.**

Nov. 8-22. North American International Livestock Exposition (National Guernsey Show), Louisville, Ky. Guernseys will be judged Nov. 8 (jr.); and Nov. 10 (open) by Kenneth Winters.

Nov. 13-22. Royal Agricultural Winter Fair, Toronto, Ontario, Canada. Guernseys will be judged Nov. 19 (open) by James A. Fish.

JANUARY

Jan. 11-16, 1981. Pennsylvania Farm Show, Harrisburg, Pa. Guernseys will be judged Jan. 13 (open & jr.) by David P. Dickson.

Jan. 28-Feb. 8. Southwestern Exposition & Fat Stock Show, Fort Worth, Texas. Guernseys will be judged Feb. 5 (jr.) and Feb. 6 (open).

FEBRUARY

Feb. 4-15. Florida State Fair, Tampa, Fla. Guernseys will be judged Feb. 10 (jr.) and Feb. 13 (open) by James M. Lewis.

Feb. 13-22. San Antonio Livestock Exposition, San Antonio, Texas. Guernseys will be judged Feb. 20 (jr.) and Feb. 22 (open).

TYPE TRAITS APPRAISAL SCHEDULES FOR 1980 and 1981

In order to prepare pre-printed worksheets, applications listing animals to be appraised must be submitted to The American Guernsey Cattle Club 30 days before an area schedule begins to guarantee a place in the schedule. Applications may be obtained from your field representative or by writing The American Guernsey Cattle Club. TPE herds must also send in a listing of cows.

Area	1980	1981
Michigan		Winter
Illinois, Indiana		Spring
Eastern Pennsylvania, Delaware, New Jersey		Spring
Kansas, Nebraska, Missouri, Arkansas, Oklahoma		Summer
Arizona, California		Summer
Iowa, Minnesota, North Dakota, South Dakota		Fall
Eastern Oregon, Eastern Washington, Idaho, Montana, Wyoming		Fall
Colorado, Utah, Nevada, New Mexico		Fall
Western Pennsylvania		Fall
Eastern New York, New England		Winter
Kentucky, Tennessee		None
Western Oregon, Western Washington	July 28-Aug. 16	None
*FLORIDA, GEORGIA, SOUTH CAROLINA, NORTH CAROLINA	Sept. 4-20	None
Wisconsin	Oct. 8-30	None
Western Central, Northern New York	Nov. 12-20	None
Texas, Louisiana, Mississippi, Alabama	Dec. 7-15	None
Maryland, Virginia, Eastern Tennessee, Eastern West Virginia	None	Winter
Ohio, West Virginia	None	Winter

***Application for this schedule must be received in The American Guernsey Cattle Club, Peterborough, N. H. not later than August 4, 1980.**

CALIFORNIA GUERNSEYS

For Real California Value in Dairying – Contact These Advertisers or
Mrs. Becky Wilson, Administrative Sec.
California Guernsey Cattle Club
1274 West Hedges Ave., Unit 103, Fresno, Calif. 93728 – Tel. 209-441-1208

Circle ® Guernseys

They Milk - They Test - and They're All NATURALLY POLLED!

The Mother
Angstman Farm Bruces Jean (VG-82)
7-00 15960 4.3 705 305–2x DHI

Her POLLED son by Dari FAYVOR
Circle R Fayvor JOHN PAUL
Being used extensively in our herd

Her daughter by Dari FAYVOR
Angstman Farm Darimaid (VG-83)
4-02 15810 5.0 815 319–2x DHI
Just fresh with a MAVERICK heifer

More POLLED Production

"Cornielia"	6-09	13901	5.1	708	305–2x DHI
"Donna"	4-02	12114	5.2	601	305–2x DHI
"Margo"	4-08	14320	5.2	732	348–2x DHI

Watch for these

POLLED Youngsters	Their Dams
Circle R Masters Carlotta Born 6-10-79	Angstman Farm Carmen (VG–80) 7-07 19002 816 305–2x ME DHI
Circle R Masters Mildred Born 7-2-79	Circle R Coors Mildred 6-11 15037 751 305–2x DHI
Circle R Ring Viola Born 9-19-79	Circle R Blazer Violet 6093 13888 640 305–2x DHI
Circle R Majesty Phoebe (to be registered)	Brownies Farms Parot 2-04 12281 543 305–2x DHI

Also using Angstman Farm MAJESTY
Sire: Western Glow FINANCIERS PRINCE Dam: Angstman Farm Carmen

Circle ® Guernseys

Ronnie & Toni Ray
Gary, Randi and Dawn
Ph: 209–665-4541

11304 Ave. 18
Chowchilla, CA 93610

COLORADO STATE FAIR
DAIRY SHOW

Fairgrounds, Pueblo, Colo. Aug 28 — Sept 1

Judging of Guernseys
Open Show — Aug 31 by Jay Lancaster
Jr Show — Aug 29 by Jim Lewis

ALSO

ROCKY MOUNTAIN HEIFER SALE

August 31 at 3PM (following show)

1st Sale to be held in conjunction with Show

FEATURING . . .

2 outstanding heifers consigned by Lloyd Hoopes, Afton, Wyo.
(High herd in nation for Milk Average in 1979.)

Ralph Handley, Veguita Guernseys, N. Mex.,
consigns a fine group of heifers.

Plus other consignments from Colo. Breeders

Sale managed by Rocky Mtn Guernsey Association

For further information and catalogs contact:

Mike Brown, Sec-Treas
3617 W County Rd. No. 8
Berthoud, Colo. 80513
303–532-3497

OR

W. Dean Forsyth, Pres.
2511 Weld Co. Rd. No. 26
Longmont, Colo. 80501
303–772-6325

ROCKY MOUNTAIN

GUERNSEYS

Colorado
Montana
New Mexico
Utah
Wyoming

Secretary
M.J. Browne
3617 W. Co.
Rd No. 8
Berthoud
CO 80513

Phone
303–532-3497

HOOSIER GUERNSEYS

Announcing...

The 5th Indiana Guernsey Classic Sale

Saturday, September 6, 1980 at 12:30 P.M. EST

Boone County Fairgrounds, Lebanon, Indiana

40 Head of Top Guernseys

Consignments now coming in from Indiana and surrounding states

Past Indiana Classic sales have featured daughters of top bulls of the Breed. They have done well for their new owners in production and in the show-ring.

Don't miss this opportunity to participate in one of the Midwest's best sales - - - You will get your money's worth with HOOSIER GUERNSEYS

Sale Sponsored & Managed by Indiana GBA

For catalogs contact:

Indiana GBA
RR 1, Box 140
Rossville, IN 46065
Tel: 317–379-3802

Auctioneer:

Mervel Leffler
Marion, IN 46952
Tel: 317–674-6575

Sale Committee:

Truman Weaver, Goshen
Terry Sickels, Winchester
T. J. Franks, Wawaka
Maurice Metzger, Claypool
David Metzger, Claypool
David Witham, Lebanon
Julius Mithoefer, New Palestine

Mervel Leffler, Chairman

David Cochard, Greenfield
David Paris, Franklin
David Gierhart, Bryant
Lee Riggs, Evansville
John Loveless, Cromwell
Jerry Miller, Huntington
John Coleman, Wolcott

Golden Meadows Fortune Flirt

3-01 *23,260 *950 305–2x DHIR

A CALIFORNIA Junior Guernsey breeder is the owner of the new all-time Milk Class Leader in the Junior Three-Year-Old division. Barry John Dias, a young Guernsey enthusiast from Stevinson, Calif., is the proud owner of Golden Meadows Fortune Flirt, whose 3-01 record of 23,260M, 950F, 305–2x DHIR ranks FIRST milk, seventh fat on the all-time list. "Flirt," bred by Anthony T. Dias of Stevinson, was a member of Barry's first place Group of Three Cows in this year's National Junior Production Contest. Her dam, Golden Meadows A Fern Fawn, a daughter of Rosewood Nonas AMBASSADOR, has an 8-08 record of 17,150, 743, 305–2x DHIR.

Sired by Grain Meadow D FORTUNE, "Flirt" completed a 2-01 record of 17,860, 738, 305–2x DHIR last year. She was scored VG–84 in 1980, and is the perfect example of today's profitable Guernseys; one that combines sound functional traits with outstanding milk and fat production.

Sire: Grain Meadow D Fortune
S.: Hermitage View Fore Destiny
D.: Grain Meadow V Flirt
Dam: Golden Meadows A Fern Fawn
S.: Rosewood Nonas Ambassador
D.: T And M Royal Nances Fair Fern
Breeder: Anthony T. Dias, Stevinson, CA
Owner: Barry John Dias, Stevinson, CA
Born: May 9, 1976. Calved: May 13, 1979
Supervised by California DHIR, Davis, CA

LESLYNN BARTS BECKY SUE
1979—VG—84
3-07—17930—1086—305—2x—DHIR
2nd Fat Production
CI: +763M, +51F, +122$, 39% 11-79 USDA

Sire: Grandview Wistars Bart
S.: Lyrene Myras Wistar
D.: Grandview P Babs
Dam: Leslynn Navigators Becky
S.: Dari Dale D Navigator
D.: Leslynn Darimost Brenda
Breeder: Mrs. Ethelyn Golden McComb, New Plymouth, ID
Owner: Rozelyn Farm, Lynden, WA
Born: Sept. 24, 1975. Calved: May 23, 1979
Supervised by Washington State University, Puyallup, WA

LONE PALM JUPITER DELILAH
1980—VG—81
1-11—17290—674—300—2x—DHIR
3rd Milk Production
CI: +848M, +29F, +97$, 21% 11-79 USDA

Sire: Lone Palm T H Jupiter
S.: Clovelly Top Hornet
D.: Cleverlands Nances Judy Jean
Dam: Adohr Emory Dasia
S.: Liseter Darimost Emory
D.: Adohr Watchful Dasia
B & O.: Raymond Orisio, Tulare, CA
Born: July 22, 1979. Calved: June 28, 1979
Supervised by California DHIR, Davis, CA

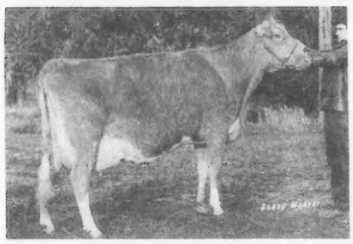

Leslynn Barts Becky Sue

DAN BA LEE T D AMERICA
1979—VG—81
1-11—16990—812—365—2x—DHIR
9th Milk Production
6th Fat Production
CI: +629M, +14F, +61$, 34% 11-79 USDA

Sire: Wee Manor Top Dividend
S.: McDonald Farms R L Dividend
D.: Del Ray Top Commands Patty
Dam: Ritchiedale Z Amelia
S.: Ritchiedale Dictators Zoro
D.: Shady Lanes A Agnes
B. & O.: Mr. & Mrs. Daniel W. Baker & Family, Middletown, IN
Born: Apr. 11, 1977. Calved: Apr. 10, 1979
Supervised by Purdue University, W. Lafayette, IN

Chat . . .

CONFESSION – how candid it *can be!* The following is an actual quote which can be documented by a letter received by The AGCC and which is on file:

"Could you help me locate some Guernsey breeders in eastern (. . .). Especially around (. . .) county. We have been looking for a Guernsey cow, so we can have some good rich milk for our own use. *We do have a herd of Holsteins but not a one of them gives 5 percent or better milk.* We did have a *Guernsey but unfortunately we had to cull her over a month ago and we sure do miss that good rich milk.* Thank you for your help."

We are sure our readers will recognize other similar situations and perhaps have had the same thought – the dairy industry is fraught with the practice of hypocrisy; – this example is similar to the dairyman who sells milk and buys oleo.

A NEW JOY arrived at the home of Dennis and Cheryl Tyrrell on April 7, a daughter, Nichole Kristine weighing in at 8 lbs. 7½ oz. She joins a very ambitious brother, Jakin. Her parents are active Guernsey breeders along with grandparents Mr. and Mrs. Howard Tyrrell at Oak Crest Guernsey Farm, Browerville, Minnesota.

NEW RESERVED PREFIXES

The herd prefixes listed below have recently been reserved for the exclusive use of the owner in naming his registered Guernseys.

PREFIX	RESERVED FOR
Alfa Mar View	Albert L. & Marian Hack, Berwick, Pennsylvania
Cow Valley	Robert Morelli, Denair, California
Fair Haven	James D. Hlavka, Hutchinson, Minnesota
Har Jon Rue	Robert Todd Johnson, Baldwin, Wisconsin
Hei D Lite	Heidi P. Block, Sugar Grove, Pennsylvania
Hilly Acres	M. J. Cooper, Jr., Pride, Louisiana
Meridian Glen	Elizabeth & Jessica Fountaine, Kent, Washington
Okelawn	Glenn A. Taylor, Spencer, Massachusetts
Poor Son	Samuel P. Roorda, Cincinnatus, New York
Ronan Acres	Ronald G. & Nancy A. Peterson, Wrenshall, Minnesota
Shade Tree	Daniel M. Furlow, Lititz, Pennsylvania
Tee Jay	Ted Hollan, Hendricks, Minnesota
Triangle Es	J. R. Garman, Hilmar, California
Valli End	Mary Burwash, Eatonville, Washington
Veranda	George Carleton, Wellsboro, Pennsylvania

A herd prefix will be reserved upon request, providing the name has not been previously used by another breeder. The fee is $10.00 except no fee is required for the reservation of a prefix by a Junior member of The American Guernsey Cattle Club. Write the Herd Register Division for an application to reserve a prefix.

Unless you reserve a prefix, you have no assurance it will not be used by someone else.

Many Did in 1980

COOL WEATHER and warm greetings welcomed Guernsey enthusiasts of all ages who decided to "Go-pher Minnesota in 1980." The 103rd Annual Meeting Convention held at the Kahler Hotel, Rochester, Minn., May 16–19, was hosted by the Minnesota Guernsey Breeders' Association. Convention co-chairmen Donald Forner, Three Cliffs Farm, Chaska, Minn. and Jerome Vergin, Ridgeroll Farm, Buffalo, Minn., along with the enthusiastic, hard-working Convention committee members had displayed a huge sign across the lobby of the Kahler Hotel. It proclaimed a hearty welcome to the more than 450 Guernsey breeders, friends and sponsors from across the nation as they registered for the many activities of the Convention.

May 19 dated a Golden Guernsey breakfast, the 103rd AGCC Annual Meeting, a Junior AGCC meeting, and two record-breaking sales.

Golden Guernsey Breakfast

A tall glass of smooth, rich, high-quality Guernsey milk started off the day. Mayor Hazama of Rochester opened the session with greetings and some eye-opening games that soon had everyone wide awake and ready for the day's activities. Emcee Max Dawdy introduced the head table of honored guests, and announced that the door prize would be awarded to anyone having a birthday on that day. The lucky winner was Gary Estes, Ozark, Mo., who would later be auctioneer of the record-breaking National Heifer Sale and the Gopher State Convention Sale. Joe Damon, Bow, Wash., and Bruce Larson, Tri-State Guernsey Producers Co-op, talked on milk marketing in their respective areas.

Darrell Ehrlich, Lincoln, Nebr., retired Golden Guernsey director, announced the 1979 Golden Guernsey Award winners as AGCC Field Representative Bob Jones, Rossville, Ind., presented the awards. First place winners in each class were as follows: Largest distributor – Shamrock Foods Company, Phoenix, Ariz.; Largest quart increase and largest percent increase – Marcus Dairy, Danbury, Conn.; Largest increase by a 100 percent distributor – Jo-Mar Dairy, Palmyra, Pa.; Largest 100 percent distributor – Superior Dairies, Inc., Saginaw, Mich.; and Largest percent increase by a 10-year or more distributor – Auburn Guernsey Farms, Inc., Auburn, New York.

103rd Annual Meeting

PRESIDENT Russell Wirt, Lewiston, Minn., called the 103rd Annual Meeting of The American Guernsey Cattle Club to order at 9:00 a.m., May 19, 1980, at the Kahler Hotel, Rochester, Minnesota. Joe Vergin, president of the Minnesota Guernsey Breeders' Association, extended greetings to the membership and friends in behalf of Guernsey breeders in Minnesota.

Following a reading of the Call to Meeting, Donald Betts, East Troy, Wis., chairman of the Proxy Committee, reported 351 proxy ballots had been received of which 345 were assigned to the Proxy Committee and six (6) assigned to members. Other members of the committee who were also present were Dennis Tyrrell, Browerville, Minn., and Robert Holcomb, Greene, New York.

A quorum was then declared present by President Wirt. He introduced the Election Committee of Chairman Ben Crocker, Belmond, Iowa, Dale Jensen, Amery, Wis., and Frank Kimm, Pelican Rapids, Minn., and stated they would hold the polls open until 10:00 a.m. for casting ballots for director. An introduction of director nominees was then made as follows: District 2 – Janet F. Harding, Brookville, Pa., and Peter C. Witmer, Willow Street, Pa. (the latter being absent); District 7 – Myron Erdman, Chenoa, Ill., John L. Loveless, Cromwell, Ind., Myron R. Metzger, Claypool, Ind. (absent), and Richard Muehling, Cissna Park, Ill.; and Director-at-Large – Walter D. Kibler, Chandler, Ariz., and Frank Sivesind, Waukon, Iowa.

Whereas the minutes of the 102nd Annual Meeting, held May 5, 1979, at Scottsdale, Ariz., are published in the June, 1979 issue of the Guernsey Breeders' Journal and circulated, Frank Wiley, Victor, N.Y., moved to dispense with a reading of the minutes and they be accepted as published. The motion was seconded by Don Burton, Eagle, Wis., and passed without opposition and was so ordered.

The secretary next read the list of known deceased members since the previous meeting. Following the reading, a moment of silent prayer was asked for in memory of the following: Charles Philip Beebe, Framingham Center, Mass.; Conrad W. Bosch, Glasford, Ill.; John L. Brackman, Canton, Pa.; C.B. Curtiss, Avon, Conn.; Joseph J. Fitzpatrick, Peosta, Iowa; Leo J. Gasper, Lake Delton, Wis.; Henry H. Jenner, Ridge Farm, Ill.; Alvin R. Klingensmith, Leavittsburg, Ohio; Anthony Kuras, W. Suffield, Conn.; Robert F. Loree, Summit, N.J.; Mrs. Eugenia C. Madeira, Berwyn, Pa.; Orie Roeschley, Flanagan, Ill.; Paul E. Schepflin, Fremont, Ohio and Dr. Maurice L. Weldy, Goshen, Indiana. Two widely known non-members – Laurence Rainey, Hallsville, Mo., and Arthur W. Telfer, Sutter Creek, Calif., were also included.

103rd Annual Meeting Convention
The American Guernsey Cattle Club

Speakers at Golden Guernsey Breakfast

Mayor Hazama of Rochester, Minnesota.

Joe Damon

Bruce Larson

The President's Report

President Wirt then delivered his first report to the membership and the following is the full text of his report:

EACH YEAR at this time it is the president's responsibility to report to the membership on the condition of the Club, its past performance, and its future role as he sees it.

On behalf of the members of the Minnesota Guernsey Breeders' Association I would like to welcome fellow breeders and Guernsey friends to our state. We have had a great Convention with people and enthusiasm beyond our fondest expectations. Guernsey breeders from across this country, thank you for your participation.

Although, I consider it a privilege to make this report, I might not have accepted this position had I given it more thought. The role of a good executive is to organize and to delegate. With this in mind and carrying on with the tradition started in Phoenix in 1979, I will give you a brief overview as I see it. Max will give you a report on the past decade, and the chairmen of the various committees will report on the action taken in the respective committees.

As president of your Club, I have spent a year of challenge and reward. Challenge in trying to lead our breeders in a direction of working together for a better cow, whose product may receive a more equitable return in the marketplace; and reward to me in working with dedicated people.

The Guernsey cow has made many changes in the last 30 or so years that I have been closely associated with her. We have made her taller to be able to give her more capacity of udder up out of the way of feet and hocks. We have made her longer and deeper to consume more feed, and physically be able to produce more milk. We, by and large, have made her more sound by improving her blending of parts. We have made the placement and size and shape of teat more desirable in order to harvest her yield with automated equipment. In the last five years, we have become aware of the need to breed a much higher yielding cow.

With the generation interval at five or six years, time is a determining factor in the speed with which we can move toward our production goals, and it is not the haste we would like. We must accept the fact our progress in increasing milk flow over the past two decades has not been acceptable, and 1979 was no exception.

I do believe, however, with priorities changed from type first and production second to *production paramount* and *type functional*, the Guernsey cow can make greater profit for her owner and outstanding contributions to the dairy industry.

Consider the positive steps taken, such as the breed-wide young sire sampling program; and the new positive approach on sire evaluation whereby production and type is each expressed on a Predicted Difference (PD) basis and moderates the influence of many management factors. The Young Sire Sampling Program which is

Golden Guernsey Award Winners

Jacob Smith, Ja-Mar Dairy, Palmyra, Pa., accepting the award for the largest quart increase by a 100 percent distributor. AGCC Field Representative Robert E. Jones presented the awards.

Wilbur Patton, Albion, Mich., accepting the award for Superior Dairies, Inc., Saginaw, Mich., the largest 100 percent distributor.

Al Kline, manager of Auburn Guernsey Farms, Inc., Auburn, N. Y., accepting the award for the largest percent increase by a 10-year or more distributor.

operating coast-to-coast, is owned, operated and controlled by area Guernsey breeders with the help and guidance from The American Guernsey Cattle Club staff. It has met good acceptance from AI organizations as they cooperate in the sampling and distribution of semen in our effort to help Guernsey breeders help themselves. We have started the breed in a positive position of genetic improvement. The Young Sire Sampling Program is the present lifeblood of the breed. If the program can develop the outstanding sires we so badly need, and we anticipate that it can, then a great number of problems we now have will become less important.

The new Production Type Index (PTI) for sire evaluation is a great help to breeders in sire selection. We must use only bulls that have a positive influence on milk and solid yield. In order to limit the use of sires to only high PD bulls and to continue to maintain positive functional type, we needed better positive information on the proper mating of cows and bulls. Action to coordinate a sire selection guide with cow type evaluation is to be developed, and I am sure we will have a report on this from our Sire and Type Committee.

Geneticists tell us that almost maximum improvement in yield of product can be made, generation to generation, by weighting three parts PD dollars to one part PD type and still put emphasis on the breeding of functionally sound dairy cattle. This is the heart of the Production Type Index.

Notable effect of the sire sampling program and PTI evaluation is the positive position breeders are now taking in their attitudes on sire and pedigree evaluation.

The new Functional Type Traits Appraisal program should add very positive information to sire evaluation programs, in addition to more accurately describing the female sector of our breed. Certainly the use of the program by more than one breed should add some efficiency to our cost of the program. It is another step in the direction of joint venture that could, in my judgment, be a sound move by all breed societies in getting and keeping operational costs down.

The breed needs to take a hard look at the changes taking place in milk marketing. We have seen transportation costs increase dramatically. This along with Federal Orders that are operated in such a manner as to encourage the movement of low-solids milk into fluid markets, and high-solids milk, especially milk formerly used in our trademark milk programs, into hard products, has curtailed many important high-solids fluid markets.

The use of less than half of the nation's milk supply as fluid milk is not acceptable as an industry.

If the Guernsey cow is to flourish we need, as producers of high-solids milk, to become involved in milk marketing as it relates to the commercial market regardless of the marketing co-op used. If we continue to leave this task up to someone else, then we will continue to subsidize the dairy industry with high-solids milk without a fair return for our contribution. At least one marketing co-op has documented the extra yield of high-solids milk testing above 4.6% fat and 3.7% protein in providing yields of about 1.8 pounds of cheddar cheese over average plant milk. On this basis the extra value of the high-solids milk should range in the order of $1.15 to $1.40 per hundredweight.

We must be careful, however, in the direction in which we move. We have many things to market besides protein. We must recognize that with only 25 percent of the total milk production in the United States moving into cheese, what fits one particular area of the country might not work across the country. Opportunities are not the same in all areas for cheese manufacture.

If we hope to get component pricing of milk to include solids-not-fat or protein pricing in fluid markets, we must first develop national minimum standards at the consumer level that are realistic to consumer preference and the total dairy production. Many believe this needs to be set in the 8.5% to 8.6% solids-not-fat level. This would be a realistic nationwide average. California is one of the great success stories to be told in the employment of minimum standards to maintain fluid milk consumption.

Donna and I visited Australia in April, where they have a minimum solids-not-fat standard of 8.5% at the farm level before it is delivered to the processor. This has stimulated the growth of the Guernsey breed in black and white herds that cannot meet the minimum standards. As evidence of the influence of minimum standards, one problem now developing is the result of adding powder to low-solids milk at the farm to meet the standards.

As energy costs continually escalate we will see changes in dairy industry as well as the rest of the economy. Someday in the near future this probably means not segregating high-solids milk. At that point we need to be compensated for solids through a just component pricing system.

The promotion of Guernsey cattle and high-solids milk needs a positive influence. Up to now we have been a bit slow in getting a program into motion. The real test of how seriously Guernsey breeders want to develop additional promotion would be a checkoff program. We need positive action as to whether such a program would receive adequate dollar support. Such a program would receive the support of the Board.

Positive exploration of a promotion program was made in 1979. At the board meeting on Thursday and Friday it was approved to underwrite a promotion man with monies to be replaced with voluntary contributions from Guernsey breeders around the country of two cents per hundredweight of milk or two to three dollars per head of cows per year. The real test of how sincere Guernsey breeders' requests have been for such a program will be their support of this program.

This program will move ahead with positive action, but before full implementation we will need to develop a job description to secure the man with proper qualifications. One man cannot do the job of promotion but the Board's feeling is he might be the catalyst we need to motivate breeders around the country to our responsibility of breed and milk promotion. Promotion is many things. It is first promotion of cows with more will to milk. It is promotion of the young sire programs. It is promotion of high-solids milk in cooperation with other breeds. As I see it, we need to increase the yield of the breed and be fairly paid for what we produce.

Our good friend Lawrence Colebank once said, "There isn't anything wrong with the Guernsey breed that a couple of thousand pounds of milk on breed average would not correct."

It was true in the 1960s and it is still the challenge in the 1980s.

As an update to action taken at the regular meeting of the Board of Directors just completed the president asked the various committee chairmen to report on the highlights of that meeting. Reporting for the respective committees were: Frank Wiley for the

Performance Committee; R. Douglas Wilson (in the absence of Chairman Orisio) for the Sire & Type Committee; Alvin Basse for the Milk Committee; C. Eugene Phillips for the Youth/Promotion/Journal Committee; Norman McClelland for the Finance & Joint Effort Committee, and George Fowler for the Special Promotion Committee. (The highlights of these committee reports are published on pages 704-705 of the June 1980 Guernsey Breeders' Journal).

A report of the Election Committee was then called for and was presented by Chairman Crocker. The directors reported elected for a five-year term each were: Janet F. Harding, District 2; Myron Erdman, District 7; and Frank Sivesind, Director-at-Large. A motion by Mr. Crocker which was duly seconded that the report be accepted resulted in a unanimous vote of acceptance.

AGCC Directors Janet F. Harding, District 2, and Myron Erdman, District 7; President Russell J. Wirt; Director-at-Large Frank Sivesind, and Executive Secretary-Treasurer Max L. Dawdy.

Secretary-Treasurer's Report

The next report on the agenda was the report of the secretary-treasurer. The report had been printed in the May 1980 issue of the Guernsey Breeders' Journal and copies distributed at the meeting. It was therefore moved by Chester Williams, and seconded by Walter Frahm and passed that the annual report be accepted as printed. Following a proposal by Frank Wiley that the highlights be reviewed, Secretary Max Dawdy presented a recap of the decade just completed as follows:

Although a number of activities produced gains or stabilized during 1979, there are several long-range activities that have been developed during the past ten years that have the potential to influence the future in a positive direction. A number of these are becoming effective.

Registrations, transfers, sales averages, etc., are most frequently used as year to year barometers, but basic to each of these, either short term or long term, is performance — long term. The changing marketplace, particularly during the 1970s, put ever increasing demands on production performance year by year. Unfortunately the breed had not prepared for these demands in the 1950s and 1960s. In 1970 the sometimes traumatic awareness of this fact began. It had to be. The change in direction of sire use and developing a framework to adequately sample sires to provide the proper and adequate genetic base for the future is not easy nor rapid. But it did begin and has culminated in a much needed and workable framework to implement adequate young sire sampling breed-wide. This framework with adequate participation can provide the options to properly serve the changing demands of the breed's sire use.

Complete and useable sire information is essential to the production challenge. Guernsey breeders now have the most up-to-date and useful information ever made available to them through the Production Type Index. Volume I, published in 1979 provides genetic evaluations on production, type by individual traits, and combines this in an economic index based upon PD$.

Along with emphasis on production performance, the adoption of Uniform Functional Type Traits Appraisal, based upon linear scoring of type traits to permit genetic evaluations was completed the past year. In cooperation with the AI industry and other breeds our breed was one of the first to adopt a potential uniform industry evaluation program.

Prior to 1971 a regular method of supporting a National Guernsey Youth Fund was lacking. The development of the National Guernsey Heifer Sale was specifically for this purpose. Each year has seen a growing success of this project. During the past nine years a working reserve has been building in addition to partial support given to Junior programs. The reserve is now at the point where it will be possible next year to earmark the entire annual net return from the National Heifer Sale to support youth programs. At present return levels this is equivalent to the sum spent for present programs or which can be used for added support or new projects. The list of youth programs now includes: Outstanding Guernsey Youth; Outstanding Young Guernsey Farmer; Junior Gold Star Breeder; an expanded National Junior Production Contest; an expanded National Guernsey Queen program; the National Junior Guernsey Show; and awards at local and state shows and support to major judging contests.

Aside from support of the youth program, the National Heifer Sale has probably done more to encourage a trend to offering the combination of sound pedigrees and quality individuals than any other consignment sale in the breed.

The recovery of unregistered purebreds has always been of concern. A Provisional Registration program to recover such animals was adopted by the membership in 1970. In the intervening years the program has proven useful. A recent revision to include a grade-up program adds what may very well be its most useful feature.

Some have been critical of limited promotion, and rightfully so if judged in terms of media space. This is not the sole thrust of promotion. Promotion begins with performance of the product and its repeatable assets. As mentioned above we needed to beg time in this respect. Not all promotion is displayed in media form because it includes literature, brochures, awards, etc., and these have been maintained. Due to limited funds media space has been curtailed.

Nevertheless, long range solutions have been in progress. Performance has already been reviewed. A means of permanent funding was initiated in 1974 based upon the voluntary support of one percent(1%) of gross cattle sales at public auction. In the intervening five and one-half years, had full participation resulted from all sources the full permanent working reserve could have been accomplished. However, the Fund which has received its primary support from two sources — sales sponsored by state associations and the sales service activities of the National field staff is functional and permitting limited return to media space. It offers an excellent nucleus upon which the special voluntary promotion fund which has been discussed can be built if desired.

Redirection of the field staff to engage in full sale service activities has been productive. It has been a

successful and productive service for breeders and the return for these services this past year supported approximately half the cost of the field services. This not only permits breeders to keep funds within their own organization but frees up funds for other activities.

No changes in the industry over the past decade are more dramatic than milk marketing. Private label packaging by distributors, the dominance of fewer and larger producer cooperatives; energy and fuel costs prohibitive to segregated pickup and the diversion of fluid supplies to manufacturing purposes are some of the major factors forcing change. This also applies to specialty milk programs including Guernsey oriented or owned producer groups. This does not mean that Guernsey producers are not benefiting from market changes in other ways nor the demand for Guernsey milk has diminished. What it does mean is that milk sales under a breed trademark program can no longer be considered a barometer and must be accepted as a consequence of change.

It must be accepted that change is a constant entity of the dairy industry and that the soundest hedge against change is a competitive level of milk flow. The need for employing the best knowledge of feeding, management, genetics and husbandry is as essential to the total performance of the Guernsey breed as any other. Jack Dendel has perhaps put it in proper perspective in an article appearing on page 703 in the June issue of the Journal where he says — "Every day when my milk production is picked up I am in competition with all breeds and I like to win. Guernseys must first milk at a level that permits me to be as competitive as I would like to be — even when the level of competition increases."

The corner is big and the turn slow and serious but progress being made and we will make the turn.

Resolutions

Chairman Norbert Nuttelman, West Salem, Wis., reported for the Resolutions Committee in behalf of the other members of the committee — Galen Schrag, Pretty Prairie, Kans., Walter Kibler, Chandler, Ariz., and Vernon Winterhof, Aurelia, Iowa. The resolutions offered and approved by the membership are:

Resolution No. 1

WHEREAS, Norman P. McClelland has served The American Guernsey Cattle Club for nine years as a member of the Board of Directors, and during this time has served as Chairman of the Finance Committee, Chairman of the Golden Guernsey Committee, as vice-president, and three years as president;

THEREFORE, BE IT RESOLVED, that the membership express our sincere appreciation for his dedication and contributions to the welfare of Guernsey breeders throughout the United States, and a copy of this resolution be presented to Mr. McClelland.

Resolution No. 2

WHEREAS, Nelson E. Witmer has served The American Guernsey Cattle Club for five years as a member of the Board of Directors, and is retiring from the Board;

THEREFORE, BE IT RESOLVED, that the membership express sincere appreciation for his dedication and contributions; and

BE IT FURTHER RESOLVED, that sincere sympathy be expressed to Mr. Witmer as the result of the passing of Mrs. Witmer. Furthermore, the membership expresses sincere wishes to Mr. Witmer for a speedy recovery from his recent illness.

Resolution No. 3

WHEREAS, the Guernsey breed has embarked upon a sound and essential breed-wide young sire sampling program, and

WHEREAS, the cooperation of the AI industry is fundamental to its success;

THEREFORE, BE IT RESOLVED, that Guernsey breeders throughout the nation wish to express appreciation to the AI organizations and their respective personnel who have provided such fine cooperation in implementing the project and pursuing its objectives. Furthermore, a copy of this resolution shall be sent to the appropriate organizations.

Convention Co-Chairman Donald Forner, Chaska, Minnesota.

Convention Co-Chairman Jerome Vergin, Buffalo, Minnesota.

Resolution No. 4

WHEREAS, Johnes Disease continues to have a damaging economic impact on dairy herds throughout the nation, and

WHEREAS, research indicates that vaccination offers an effective relief from this disease;

THEREFORE, BE IT RESOLVED, that responsible regulatory officials exert maximum effort in encouraging the production of such vaccine and in providing education and leadership in its use; and

BE IT FURTHER RESOLVED, that the responsible regulatory officials give consideration to regulations for testing for Johnes and to the movement of affected animals. Furthermore, copies of this resolution be sent to state and Federal agencies involved.

Resolution No. 5

WHEREAS, members of the Minnesota Guernsey Breeders' Association, during the 103rd Annual Meeting of The American Guernsey Cattle Club have been most generous and gracious hosts;

THEREFORE, BE IT RESOLVED, that the membership and friends here assembled at this Annual Meeting do hereby extend appreciation to our hosts for their great hospitality and warm friendship.

Resolution No. 6

(The following resolution was submitted by the Minnesota Guernsey Breeders' Association.)

WHEREAS, improvement in the Guernsey breed can result from the extensive use of proven bulls of high Predicted Difference;

THEREFORE, BE IT RESOLVED, that semen from bulls having a PD value of less than +600 pounds milk not be frozen for sale.

The resolution elicited considerable discussion including a motion to table it which was defeated. A motion duly made and seconded to amend the resolution passed and the total resolution as passed in final amended form reads as follows:

WHEREAS, improvement in the Guernsey breed can result from the extensive use of proven bulls of high Predicted Difference;

THEREFORE, BE IT RESOLVED, that semen from bulls having a PD value of less than +600 pounds milk, based upon the PD '74 USDA Sire Summary, not be frozen for sale.

Resolution No. 7

(The following resolution was presented at the request of the Wisconsin Guernsey Breeders' Association.)

WHEREAS, Wisconsin has demonstrated that milk can be sold for nearly its true value of protein, which at present is 25 cents ($ .25) per point; and

WHEREAS, this is important to the entire dairy industry;

THEREFORE, BE IT RESOLVED, that we ask The American Guernsey Cattle Club to support protein pricing in any way possible, and also work with all other breeds to reach the ultimate goal of having protein pricing incorporated in the Federal Order.

Weldon Peterson, president of the Wisconsin Guernsey Breeders' Association, asked to be recognized for purposes of presenting the following resolution in behalf of the Wisconsin Guernsey Breeders' Association:

WHEREAS, the 1980s are critical years

for the Guernsey breed. As Dr. Young of the University of Minnesota indicates — the 1980s will determine whether we as Guernsey breeders "do or die"; and

WHEREAS, it is deemed necessary to make strategic changes in our national breed association; and

WHEREAS, there are many young dairy cattle breeders that would like to breed Guernsey cattle and are convinced that there can be a bright future for the Guernsey breed;

THEREFORE, BE IT RESOLVED, that we ask the Board of Directors of The American Guernsey Cattle Club to hire in 1980 the proper person that can assist the present secretary to:

1. Promote the Guernsey breed and protein pricing;
2. Provide the Guernsey breeders with the kind of public relations and communication needed;
3. Help to get the Guernsey breed registrations to the point they were ten years ago, with the ultimate goal of reaching 80,000 registrations annually;
4. Develop high producing cows with high-solid milk with longevity;

THEREFORE, BE IT FURTHER RESOLVED, that the president of the Wisconsin Guernsey Breeders' Association present this resolution at the Annual Meeting of the national organization to be held at Rochester, Minnesota on May 19, 1980 with his recommendation that such resolution be adopted.

This resolution also elicited discussion both pro and con, with a number of those opposed pointing out it limits the options of the Board and executive secretary. Max Mickelsen, Petaluma, Calif., also spoke in behalf of limitations of the resolution and offered an amendment which was duly seconded, to amend the resolution whereby the membership support the concept and to continue to work toward the premises set forth. The motion to amend passed.

No old business was offered. Under new business a motion by Denton Georgeson, Madison, Wis., to appoint Henderson & Tully, CPA, Nashua, N. H., as auditors for the year 1980 was duly seconded and passed.

TROPHY AND AWARD WINNERS

Outstanding production winners who earned the four National trophies were next honored.

The Liebers Trophy, presented to recipient Myron W. Lancaster, Olympic View Farm, Sequim, Wash., by Joe Pritzl, past AGCC Director, Fruitland, Idaho, was earned by Graysmarsh Noble Lucky Lee, for the second consecutive year. "Lucky Lee" with the highest milk total of any Liebers Trophy winner since its origination 31 years ago, produced 224,862 lbs. milk and 9,785 lbs. butterfat in 14 lactations which total 5,200 days.

Winner of the 32nd annual awarding of the Tarbell Trophy for the highest 305–2x ME fat record was Zabels F W P Dixie, bred by Ernest O. Zabel, Startup, Wash., and now owned by Rozelyn Farm, Lynden, Wash. and W. Dean Forsyth, Longmont, Colorado. Her actual record of 3-00, 28,930M, 1,473F, 365–2x DHIR converted to winning 305–2x ME credits of 27,859M, 1,378F. This butterfat total is an all-time, all-breeds junior three-year-old record.

The third cow to earn national recognition was the New England GBA Trophy winner Cleverlands Nancy Judy Jean, who received the award for the highest 305–2x ME milk record for the fourth time in a row. Owner of this trophy winner is Ray Orisio, Lone Palm Guernseys, Tulare, California. Joanne Clever, Tracy, Calif., was the breeder of "Judy Jean" whose actual record of 7-10, 32,990M, 1,200F, 357–2x DHIR converted to 32,251M, 1,173F, 305–2x ME.

Another California Guernsey received a national production high. Lerson Lawn Jasons Kathy, owned by Dennis Nelson, Hilmar, Calif., won the Nyala-Bedford Trophy for the highest ME milk record made by a two-year-old. Her 2-00 record of 21,580M, 885F, 365–2x DHIR converts to 23,889M, 963F, 305–2x ME.

See pages 454–456 in the April issue of the Guernseys Breeders' Journal for more detailed information on these four national production winners.

DISTINGUISHED SERVICE AWARDS

The Distinguished Service Award represents the highest honor offered by The American Guernsey Cattle Club. President Wirt read the citations in presenting the following recipients:

Norman P. McClelland

Our recipient has been a member of The American Guernsey Cattle Club for 31 years. Born and reared at Tucson, Ariz., Norman P. McClelland graduated from Tucson High School; served in the United States Air Force, 1945–47; and graduated from the University of Arizona in 1949 with a degree in Business Administration. The same year he entered business with Shamrock Farms Company (formerly known as W.T. McClelland & Son and Shamrock Guernsey Farm) and Shamrock Foods Company (formerly known as Shamrock Dairy). He now serves both organizations as president.

Mr. McClelland has been active in many local, state, and national affairs which include serving as president of such organizations as the Phoenix 100 Club; the Businessmen's Political Action Committee; the Phoenix Mountains Preservation Committee; the Association for Corporate Growth. He likewise has served on the Arizona

State Fair Commission; as director of Western Savings; and as an elder of St. Marks Presbyterian Church. He has been active in the Milk Industry Foundation and the Allied Dairy Group.

In Guernsey circles, the Shamrock herd, numbering over 200 head on test, has been on DHIR since 1963; classified 20 times; and awarded the Gold Star Breeder Award three times

and Gold Star Herd Award once. Shamrock Guernseys are shown extensively, including the National Guernsey Show, and Mr. McClelland is a dedicated consignor and buyer at breed promotional sales throughout the nation.

During his tenure on the Board of Directors of The American Guernsey Cattle Club from 1971 to 1980, his leadership was recognized in numerous positions, including chairman of the Golden Guernsey Committee; chairman of the Finance Committee; vice-president, and president from 1976–1979.

It is a distinct pleasure to represent the Guernsey community in recognizing Norman McClelland for his leadership and dedication to the Guernsey breed. And to share this occasion with us, will his wife Barbara please come forward.

Irving E. Nichols

The Distinguished Service Award of The American Guernsey Cattle Club is now to be conferred on a native son of Massachusetts. In fact, for two decades, any Guernsey breeder who has registered or transferred an animal on the records of the Club has had either direct or indirect contact in some manner with the recipient.

Those of you who have talked to him recognize a distinct accent, which is not surprising, when you learn that Irving E. Nichols (Nick), head of the Club's Herd Register Department, is a native of Boston, Massachusetts. He is a graduate of the University of Massachusetts, and served in the United States Navy during World War II.

In 1946 he joined the staff of The American Guernsey Cattle Club, and has served in numerous capacities, including the former Advanced Register Department, and Performance Register and Pedigrees prior to his present appointment as head of the Herd Register in 1956. For the past eight years he has also served as office manager.

Breeders, almost without exception, however, have learned that beyond Nick's New England accent is a man of integrity and fairness to whom they can with confidence entrust supervision of maintaining the valuable records of parentage of the breed. He is a man who lives by the principles of dedication, humility, and sincerity, and practices these qualities in his work and association with others.

Irving Nichols has served as secretary-treasurer of the National Purebred Dairy Cattle Association since 1969, and enjoys the same respect from representatives of other dairy breeds as he does from within the Guernsey family.

As one would expect, Irving Nichols is also dedicated to his community. A Rotarian, he is a past president of the Rotary Club of Peterborough. In the Peterborough community, Nick is presently chairman of the Board of Trustees of the Scott-Farrar Retirement Home, and has also served as treasurer. He has served on the Board of Directors of the Cheshire County YMCA. He is a member of the Union Congregational Church, where he has been a Sunday School teacher, a member of the Board of Deacons, and is presently a member of the choir and chairman of the Church Council.

On this occasion, whereby the Guernsey community wishes to bestow deserved recognition on Irving E. Nichols, it is appropriate that his wife, Betsey, who is a registered dietician, should also come forward and share in this moment.

A motion to approve the action of the Board of Directors during the preceding year was offered by Joe Damon, Bow, Wash., seconded by Audrey Wagner, Marissa, Ill., and unanimously voted.

Following announcements, including forthcoming sales, Carroll L. Ward, Jr., Astatula, Fla., moved the meeting be adjourned which was duly seconded, voted, and so ordered.

Reorganization of The Board of Directors

A reorganizational meeting of the Board of Directors was held following adjournment of the 103rd Annual Meeting. Russell J. Wirt was reelected to his second term as president; Raymond Orisio, Tulare, Calif., was reelected first vice-president; and Jack Dendel, Allegan, Mich., was newly elected the second vice-president.

George Fowler, Saluda, S.C., was reelected to the Executive Committee and Alvin Basse, Muskego, Wis., was newly elected to the Executive Committee to serve with the president and two vice-presidents. Max L. Dawdy was previously named executive secretary-treasurer by the Board.

Attending for the first time were newly elected Board members Janet F. Harding and Frank Sivesind.

James Erickson and Edward Custer were each reelected to a three-year term on the Milk Committee.

103rd Annual Meeting Luncheon

MASTER of Ceremonies Donald T. Burton, Elderwood Farm, Eagle, Wis., welcomed fellow Guernsey breeders and friends to the Annual Meeting Luncheon. During the meal, our outstanding emcee introduced the head table.

To spotlight the luncheon, Minnesota Governor Al Quie, Longfurrow Farm, Dennison, presented some interesting facts on Minnesota agriculture. He invited everyone to return for a vacation to the "Land of 10,000 Lakes" when the weather was a bit more cooperative.

Don Forner and Jerome Vergin were presented with special recognition awards for their dedicated work as co-chairmen of the well-organized National Convention. Randy W. Mohr, managing editor of the Guernsey Breeders' Journal was presented. He spoke briefly, introducing himself to the audience.

Invitations to 1981 and 1982 Annual Meetings

1981 is the time to "leave your heart in San Francisco!"

The California Guernsey Breeders' Association extended a warm invitation to all Guernsey friends to attend the 1981 Convention in San Francisco, California, April 24–27. Their enthusiastic slide presentation on the Guernsey scene in California outlined the many already planned convention activities that await everyone on the West Coast.

The Virginia delegation led by Dan Brubaker, Dayton, urged breeders to plan ahead and mark their calendars for the 105th Annual Meeting back east in Virginia in 1982.

103rd Annual Convention Activities

Gemutlichkeit Night – Everybody Polka!

Gemutlichkeit Night

Bratwurst and sauerkraut were just two of the many German dishes that greeted the hungry to Gemutlichkeit Night on Friday, May 16. Only those ready to polka and have a good time were allowed to attend. Preceding the buffet, a reception sponsored by American Breeders Service was held in the gallery.

The invocation was given in German by Bert Schwinghamer, Albany, Minn., and translated by his wife Gert. After a delicious meal, Minnesota Master Breeder Awards were presented by Former AGCC Field Representative George Chambers of Owatonna, Minnesota.

Following introductions by Emcee Earl Wachholz, Winona, Minn., the 1980 Guernsey Queen Contestants helped keep up the German spirit by singing and dancing to the "Guernsey Polka," which launched a fun-filled evening of dancing that definitely worked off the German buffet. Dancers included the young as well as the young at heart, and proved the Convention's opening "Get Acquainted Night" a tremendous success.

Longfurrow and Rosemount

Saturday, May 17, dawned overcast and chilly, but that did not dampen the Guernsey spirit in Rochester as hundreds of breeders boarded 12 buses that would take them into the "Land of 10,000 Lakes" and the heart of Guernsey Country.

Kenneth Walker and his wife Heather welcomed the travelers to Longfurrow Farm, near Dennison. Ken is the herdsman at the farm owned by Minnesota Governor Al Quie. Governor Quei was absent at the time, having accepted a fishing challenge between the northern states Governors.

This operation of 60 milk cows started in the winter of 1978 with the purchase of two well-established herds from Minnesota and Wisconsin: the Donlo herd owned by Mr. and Mrs. Donald R. Walker, Faribault, Minn., and the Maple Lawn herd from Grafton, Wis., owned by Fred and Arline Kaul. The cows are housed in an immaculate stanchion barn and fed a complete ration including haylage and corn silage as well as long-stem hay.

Next stop was at the University of Minnesota's Rosemount Research Station where a catered lunch of cold cuts and trimmings was served at the University's cafeteria. After the meal and welcome by Dr. Charles Young,

Tom Lyon of Midwest Breeders delivered the main address on equity in the marketplace in regards to high-solids milk, a talk which met with a great deal of approval.

Hoard's Dairyman Editor Eugene C. Meyer conducted a panel discussion on calf raising that proved to be the highlight of the day. Fielding questions from the audience were panel members Dennis Tyrrell, Browerville, Minn., Joe Damon, Bow, Wash., Tom Lurvey, Baraboo, Wis., Kevin Nedrow, Clifton Springs, N.Y., and Dr. Anderson from the University of Minnesota. This round-table discussion will be featured in the Journal at a later date.

The rest of the afternoon was spent touring the Rosemount Farm, and viewing the results of the breeding experiments that have been conducted on the Guernsey herd over the past several generations.

The evening festivities topped off a full day as two riverboats loaded with Guernsey breeders traveled up the Mississippi River for an evening of dining, dancing and more fun.

Barbecue and Guernsey Visits

On Sunday morning, May 18, breeders boarded buses that would take them to Lewiston Country Club, site of the Convention's Pork Barbecue. Lines formed early as the several hundred visitors anxiously followed the aroma from the barbecue grills. Minnesota GBA members passed sausage snacks throughout the lines to please the hungry, waiting crowd.

AGCC President Russell Wirt explains his farming operation to visitors at Maple Leaf Farm, Lewiston.

Another busload waits in line to tour the picturesque Hilldale Farm, owned by Earl Wachholz, Winona. This farm was the home of Hilldale DE Kayspot that tied for second high animal in the 10th National Heifer Sale the next day.

Dennis Nelson, Hilmar, Calif., compares the Minnesota Guernseys to the West Coast fawn-and-whites!

Once inside, entertainment was provided by the Phil Tennis family of Hayward, Minnesota. This talented family has performed at many functions in the area, and is a perfect example of Guernsey talent.

After the luncheon and social hour, the tour was split into three groups in order to accommodate the large number of people at the farms. Each group toured the same farms but at different times.

Russell Wirt and family were the hosts at one of the farms on the tour. His Maple Leaf herd, located in Lewiston, consists of 225 Guernseys; 115 in milk. The cows are milked in a tie-stall barn with the second string housed in a free-stall setup. Their breeding program features most of the high PTI bulls, as well as testing several young sires through the Lake Central Guernsey Sires Program. Maple Leaf feeds high moisture corn, haylage and dry hay, and has a complete herd health program.

Hilldale Farm, a picturesque farm located near Winona, was another stop in the afternoon. Earl Wachholz and family were on hand to answer the many questions regarding this outstanding herd. The Hilldale herd consists of several TOP HORNET daughters that are as impressive as any found anywhere else in the nation. Cows are milked twice daily in a tie-stall barn with a pipeline setup. Yearly feeding program includes corn silage, hay, and ground corn and oats. Cows are also turned out to pastureland in the summer. This 100 percent registered herd, 47 milking cows, presently measures a January DHIR rolling herd average of 12,286M and 592F.

Pine Knoll Farm was the final stop on the tour for our group, and our hosts, the Odean Goss family met the buses with the favorite summer dairy product – ice-cream cones.

While enjoying our refreshments, we had a chance to walk through the milking setup at this farm located near Lewiston. Third-generation Guernsey breeder Bob Goss currently milks 40 cows, with 17 replacement heifers. The cows, housed in tie-stalls, receive a complete ration of baled hay, corn silage, high moisture corn, and a top dressing of roasted soybeans, oats, and dairy pre-mix minerals. All protein is grown on the farm. The Goss family also practices an extensive herd health program.

Ending the full afternoon of visiting the well-kept northern farms, the tired but happy groups returned to the Kahler Hotel to get ready for an evening of fine entertainment at the Guernsey Youth Banquet.

Guernsey Youth Banquet

Accent on Youth

On Sunday evening The AGCC held a banquet with an accent on YOUTH. Youth awards and coronation of the 1980 National Guernsey Queen spotlighted the evening. Master of Ceremonies Dale Staupe, Preston, Minn., is

a true example of the outstanding potential this great breed has in its youth. After introduction of the head table, Emcee Staupe called upon AGCC Director C. Eugene Phillips, who serves as chairman of the Youth/Journal and Promotion Committee, to make the presentations.

Outstanding Young Farmer

1980 Outstanding Young Farmers are Marvin and Leon Zweegman, Rozelyn Farm, Lynden, Washington. Engraved bowls were presented to their wives, Janet and Loraine. Runner-up Kevin Nedrow and his wife Barbara, owners of Nedrow Farm, Clifton Springs, N.Y., were introduced, and area winners from the other six regions were recognized. For a complete story on the Outstanding Youth and Outstanding Farmers, check pages 716–717 in the June 1980 issue of the Journal.

Marvin and Leon Zweegman each received the C. Eugene Harding Memorial Award, an engraved watch presented each year by the Harding family of Brookville, Pennsylvania.

Outstanding Guernsey Youth

"Do the best you can with what you have," Jeff Harding, 21-year-old winner from Maplevale Farm, Brookville, Pa. said in his acceptance speech for the National Outstanding Youth Award, "Some fellows come across opportunities and don't care, while others search and can't find any. You must make the best of your situation."

Runner-up Outstanding Youth is Kristin Halbert, Dewberry Farm, Decatur, Texas. Youth Committee Chairman Phillips recognized the winners from the other six areas.

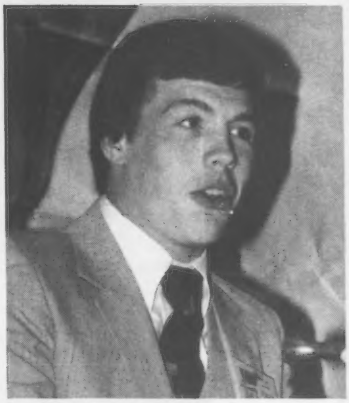

Harding — "Do the best you can. . ."

Junior Production Awards

First place winners in the 13th Annual Junior Production Contest were: Individual cow winner Susan Deininger, Malvern, Ohio; winner of the three-cow group, Barry John Dias, Stevinson, Calif., and repeat winner Laura Lovelace, Orangeburg, S.C., who won the six-cow group division. See pages 114–115 in this Journal issue for complete stories on the Junior Production winners.

Newly elected AGCC Director Janet Harding, Brookville, Pa., presenting the C. Eugene Harding Memorial Awards to Outstanding Young Guernsey Farmers Marvin and Leon Zweegman, Lynden, Washington.

YOU'
GUER
CAM

One of the Mississippi riverboats stands ready in the rain to take on its load of Guernsey "sailors."

Rain or fine, dinner and dancing were enjoyed by over 450 breeders and friends on the Mississippi River trip.

Sunday evening "Accent on Youth" banquet — Kahler Hotel.

RE ON NSEY ERA

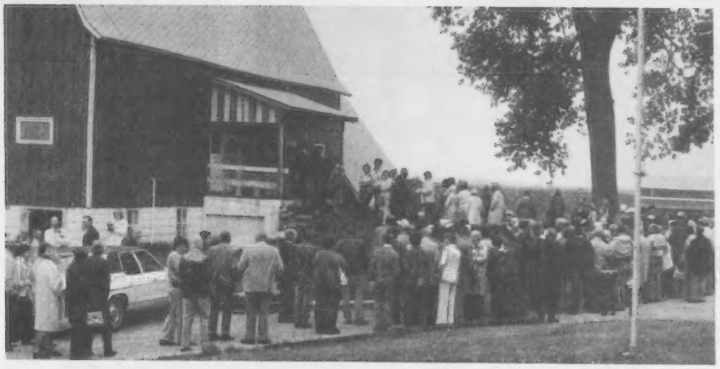

The line formed quickly at Lewiston Country Club as breeders looked forward to sampling the famous barbecued Minnesota pork chops.

Members of the panel discussing calf raising, left to right: Hoard's Dairyman Editor Eugene C. Meyer, moderator; Dr. Anderson of the University of Minnesota; and Guernsey breeders Kevin Nedrow, Joe Damon, Tom Lurvey and Dennis Tyrrell.

Intent listeners attending the calf raising forum, from left: Mr. and Mrs. Joe Pritzl; Doug Wilson, member of the Sire and Type Committee; and AGCC Directors Myron Erdman and C. Eugene Phillips.

Leslie Peckham presenting a gift on behalf of AGCC Field Representatives to past Golden Guernsey Director Darrell "Duke" Ehrlich, and his wife Opal.

The contest narrowed down to six finalists, left to right: Janice Sywassink, Iowa; National Princess Trudy Krohnberg, Minnesota; Carolyn Jansen, Oregon, Miss Northern Star; 1980 National Guernsey Queen Millie Linde, Pennsylvania; National Princess Mimi Patrick, South Carolina, and Susannah Newbill, Virginia.

National Guernsey Princess and first runner-up Mimi Patrick looks on as new 1980 Queen Millie Linde is crowned by 1979 Queen Jerrilyn Carlson.

1980 National Guernsey Queen Contest

Fourteen talented and beautiful Guernsey girls competed throughout the week for the title of 1980 National Guernsey Queen. Organization of this smoothly run contest was handled by Jane Tinderholt, Winona, Minn., and Joan Wittstruck, Witts End Farm, Martell, Nebraska. The activities began on Thursday evening with a social get-together for all the girls, giving them time to relax and meet each other. Three judges attended the Queen's luncheon the following day and screened the girls throughout the entire Convention. They were JoAnn McCaskill, Bishopville, S.C., Mary (Blevins) Karl, the 1976 National Guernsey Queen from Hutchinson, Minn., and the lucky gentlemen among so many lovely ladies, Eldon Moss, Eljo Farm, Iowa City, Iowa. The girls exhibited their "Guernsey Spirit" throughout the Convention, performing the Guernsey Polka at Gemutlichkeit Night, acting as hostesses on the Mississippi riverboats, and showing true poise and talent during the coronation pageant.

The excitement built on Sunday evening as emcees Lauri (Wittstruck) Askew, 1978 National Guernsey Queen, Hilmar, Calif., and Tracy Skaar, Hayward, Minn., introduced each contestant. After the introduction the girls entertained the audience with several original songs promoting Guernseys.

The judges selections were completed and the emcees announced the names of the two National Guernsey Princesses: Mimi Patrick, an 18-year-old Clemson University student from Bowman, S.C., first runner-up; and Trudy Krohnberg, 19, a University of Minnesota freshman from Blooming Prairie, Minn., second runner-up. The 1980 National Guernsey Queen is Millie Linde from Oxford, Pennsylvania. Her responsibilities will include the promotion of the AGCC, the Guernsey cow, and all Guernsey milk products. Millie was crowned by 1979 Queen Jerrilyn Carlson, Viroqua, Wis., and received a dozen yellow roses and an engraved Golden Guernsey jug. The two Princesses each received the National Princess banner and a Golden Guernsey jug. Each contestant received an engraved charm as a gift from The American Guernsey Cattle Club.

Carolyn Jansen, Oregon Guernsey Queen from Forest Grove, won the most coveted award among the 14 contestants. Selected from a secret vote among the girls themselves, Carolyn was named Miss Northern Star (usually known as Miss Congeniality) award winner who received a special engraved charm.

Retiring Guernsey Queen Jerrilyn Carlson graciously ended her dedicated year of promotion with an address, thanking everyone who helped her promote this great breed throughout the year.

1980 National Guernsey Queen

Dear Guernsey Friends:

I would like to take this opportunity to congratulate the Guernsey breeders, and especially the Minnesotans who made the 103rd National Convention a fun and successful event. I will always remenber this exciting, five-day Convention for it was very special to me. I am very honored to represent The American Guernsey Cattle Club throughout the United States in the coming year.

I am looking forward to a very rewarding year when I hope to attend many fairs, shows, annual meetings, sales, and other dairy related events. This will give me the opportunity to promote the beautiful Guernsey cow and her golden product to the many

different producers and consumers throughout the country. I hope everyone will keep me informed about the upcoming events so that we may work together to make it a learning experience for all.

I know we all made many new friends during the eventful week. Let us try to continue some of these friendships by participating in many different exciting Guernsey events.

I understand that my coming year will be full of responsibilities and hard work. I will try to do my best for the breed and the Club.

If we all work hard together and stop to take a minute to appreciate the Guernsey breed, we can lead the Guernseys to a rewarding golden future.

I hope to see you all sometime during my reign.

Cordially yours,

Millie Linde

R.D. 1
Oxford, PA 19363

YOU'RE ON GUERNSEY CONVENTION CAMERA

Some more enthusiastic breeders discussing Guernseys during the farm visits.

This is just a part of the large number of Guernsey breeders who attended the panel discussion on calf raising, held at the Rosemount Research Station, University of Minnesota.

AGCC President Russell Wirt; Field Representative Hans Leuthold, and Guernsey breeder Joe Pritzl, Westlynn Farm, Fruitland, Idaho.

10th Annual National Heifer Sale

Year	Number of Head	Average
1971	19	$1,031.57
1972	29	$1,121.55
1973	34	$1,072.79
1974	35	$1,488.57
1975	33	$1,005.30
1976	33	$1,182.57
1977	37	$1,395.27
1978	29	$1,889.65
1979	33	$2,116.66
1980	30	$2,723.33

ACCORDING TO several longtime ringside observers, the 1980 National Heifer Sale and Gopher State Convention Sale had one of the largest groups ever assembled for the annual events. More than 600 people squeezed into the Olmstead County Fairgrounds, Rochester, Minn., to watch history being made, as both sales established new all-time high averages.

National Heifer Sale Chairman was AGCC Representative Leslie Peckham, who headed a 32-man committee. Co-Chairmen of the Convention Sale were Chris Skaar, Hayward, Minn., and Dave Kjome, Rochester. The success of the two sales goes directly to their ability to assemble an outstanding lineup of Guernsey pedigrees. AGCC Field Representatives Peter Giacomini, Robert E. Jones, and Bob McLaughlin worked the ring for both sales, and Joyce Jones and AGCC Performance Director Jack Danhof handled the clerking. Slips were passed by the state queen representatives.

The new National Guernsey Queen, Millie Linde, Oxford, Pa., paraded the first heifer in the ring as bidding began for the 1980 National Heifer Sale, an event which funds the Youth Promotion budget throughout the year. By the time Auctioneer Gary Estes, Ozark, Mo., brought the gavel down for the last animal sold, 30 animals had paraded through the ring for a total of $81,700, a record-breaking average of $2,723.33. This record average was expected, due to the tremendous overall quality of the animals which were consigned from 14 states and purchased by 29 buyers representing 11 states and Canada. Only $1,550 separated the 12 top selling heifers.

Dutch Mill Deacons Lucinda, top of the 10th National Heifer Sale at $4,550. In the background: Contenders Don and Iowa Guernsey Queen Janice Sywassink, Letts, Iowa; National Guernsey Princess Trudy Krohnberg, Blooming Prairie, Minn.; Purchaser David Burkhart, Decorah, Iowa; Roy E. Jacobs, owner of Dutch Mill Farm, Sparta, Wis.; and Consignor Ben Crocker, Belmond, Iowa, with Doug Wilson, pedigree reader, and Gary Estes, auctioneer, in the box.

As Pedigree Reader Doug Wilson, Shawano, Wis., read the pedigree of Dutch Mill Deacons Lucinda, it was easy to see why she was the top selling heifer of the day, and why David Burkhart, Decorah, Iowa purchased her for $4,550. She is a daughter of No. 2 PTI Sire Lyrene Wistars DEACON, and out of Duamarlyn Emory Lucy, a DOUBLE EMORY daughter with an 11/79 USDA COW INDEX of +1057M, +25F, +105$, 36% Rpt., and one record over 20,000 pounds of milk. This tall, powerful bred heifer, consigned by Ben Crocker, Belmond, Iowa, was due in June to Clovelly TOP HORNET, 1/80 USDA PD +1273M, +27F, +121$, 98% Rpt.; PDT +4.70, 98%; PTI +315, 98%. The Pedigree Index of her calf is +899M, +27F, +97$.

As the temperature began to warm up outside so did the bidding inside, as two heifers tied for second high of the sale. One, a TOP HORNET daughter out of an Excellent–90 daughter of Lyrene Prince DON with records to 16,150M, 794F, sold for $4,400 to Chester and Barbara Williams, well-known breeders from Waukesha, Wisconsin. This stylish heifer, Cus Gee Top Hornet Jerrylee, was bred and consigned by David McGee, Starkville, Mississippi.

The bidding also stopped at $4,400 on Earl Wachholz' consignment, Hilldale DE Kayspot. This heifer, bred and raised on Hilldale Farm, near Winona, Minn., was a tall, stylish individual, just like her dam, Hilldale TH Kay, a TOP HORNET daughter who has scored Excellent–91, and completed records to 16,030M and 779F. "Kayspot" was sired by DEACON, and had a Pedigree Index of +844M, +36F, +106$. She was due May 23 to No. 5

PTI Sire Olympic View B MAVERICK. Her new owner is K.A. Forster, a Canadian breeder from Lynden, Ontario.

Another DEACON daughter was third high of the sale, Kenmir Deacon Lassie, consigned by Ted and Kenneth Renner, Dalton, Ohio and purchased by Ernest R. Berousek, Yukon, Okla., for $4,300. This heifer was out of a VG–83 dam, Peckhurst Lassie, a Minnies CHOICE daughter with five records up to 23,513M and 1066F.

Following is a list of animals selling in the top half price range:

Ernest R. Berousek, Yukon, Okla.
Kenmir Deacon Lassie $4,300
David P. Burkhart, Decorah, Iowa
Dutch Mill Deacons Lucinda 4,550
Kellogg Choices Loni 3,900
K.A. Forster, Lynden, Ontario, Canada
Hilldale DE Kayspot 4,400
James Getzkow, Eden Valley, Minn.
Lone Palm Emory Margie 3,050
Gene Hanks, Winnebago, Minn.
Magnolia Choice Pearlie 3,000
Allen Hempeler, Garnavillo, Iowa
Dutch Mill Deacons Doreen 3,000
John B. Merryman, Sparks, Md.
Martindale TH Minnie 3,400
Ricky Morelli, Denair, Calif.
Nedrow Farms Maverick Lynn ... 2,700
Fredric W. Moseley, Hixton, Wis.
Clover Jack Deacon Cupid 2,800
Bert & Gert Schwinghamer, Albany, Minn.
Suneslope Choice Darilass 2,700
Dorothy Sywassink, Letts, Iowa
Muehling Meadows DE Becky ... 4,050
Arthur W. Ulland, Austin, Minn.
Penn Del Fayvors Cat 3,800
Leonard Voorhees & Sons, Danvers, Minn.
Cleverlands Fayvor Romalyn 3,050
Janie Carroll Walraven, Plano, Texas
Nedrow Farms Maverick Beauty . 2,900
Chester & Barbara Williams, Waukesha, Wis.
Cus Gee Top Hornet Jerrylee 4,400

Ed's note: The following letter was received by Leslie Peckham, chairman of the 1980 National Heifer Sale, from Steve Berland who was engaged as barn superintendent for the National Heifer Sale and the Convention Sale, at Rochester, Minn., May 19.

Les,

Just a note from my crew and I to let you know how much we enjoyed working the National Convention sales. The help and cooperation we received from you and everyone involved was tremendous and very much appreciated. Although each of us has been working with another breed, we were very impressed with the fine Guernsey cattle and more importantly, even more impressed with the great Guernsey people. You can be proud of both.

Again, thank you very much.

Sincerely,
Steve Berland

Please turn to page 106 for
Gopher State Sale

Cus Gee Top Hornet Jerrylee, tied for second high in 10th National Heifer Sale at $4,400, bred and consigned by David Mc Gee, Starkville, Mississippi. In the background: Sale Chairman Leslie Peckham, and Purchaser Chester Williams, Waukesha, Wisconsin.

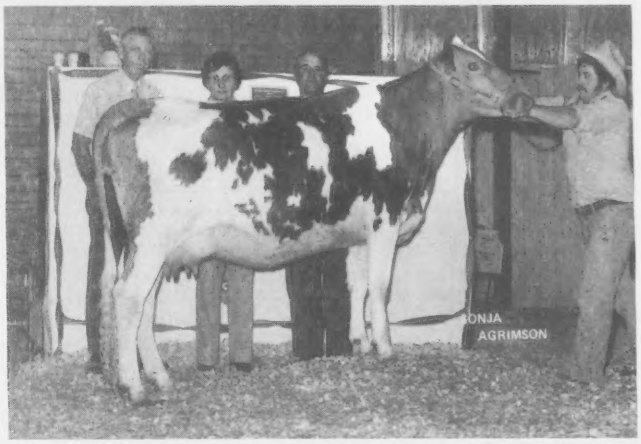

Hilldale DE Kayspot, tied for second high in the 10th National Heifer Sale at $4,400. In the background: Consignor Earl Wachholz, Winona, Minn.; and Purchasers Mrs. and Mr. K.A. Forster, Lynden, Ontario, Canada.

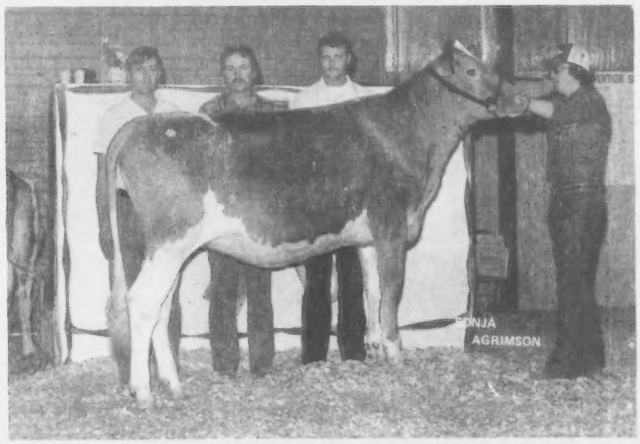

Kenmir Deacon Lassie, third high animal in the 10th National Heifer Sale at $4,300, purchased by Ernest R. Berousek, Yukon, Oklahoma. In the background: Robert C. Griggs, Jr., Mustang, Okla., representing the purchaser; Consignor Ted Renner, Dalton, Ohio; and Contender Dennis Nelson, Hilmar, California.

LAKE CENTRAL FARMS

GUERNSEYS at Their Best

EDITOR'S NOTE:

Lake Central — Guernseys at their best!

On this page, we captured the history, development, and modern-day information about one progressive Lake Central area Guernsey farm. Want to know more about this farm and others? Check the July 1980 Lake Central Directory.

The Kajo Dairy Family — Karen and Joe Latch, Joe Jr., and Leslie; in front: Lynne and Loretta

KAJO DAIRY

By David H. Miles

A SOUND genetic base, good quality feed, and top management are the necessary elements for a successful dairy operation. This is the philosophy of Joe Latch, owner of Kajo Dairy. He practices what he preaches as his herd is one of the top producing herds in Illinois and the nation.

Joe and his wife Karen, and their children, Joe Jr., Loretta, and Lynne, operate Kajo Dairy. Their oldest daughter Leslie is married and still manages to find time to help with the showing. The farm is located near Bridgeport and Sumner, Illinois. They own 160 acres and farm a total of 1,000 acres.

The original dairy herd was founded about 1938 by R. J. Fessant. Joe worked on the farm for 10 years before buying the farm and herd in 1969. Until 1978, the major part of the herd was Holsteins, however, Joe sold the majority of the Holsteins in order to develop and promote Guernseys. Currently in the herd there are three Holsteins and seven Ayrshires.

Kajo's DHIR herd average has increased steadily the last four years from 11,263M, 541F, on 56 records in 1976 to 13,533M, 619F, on 42 records in 1979, showing an increase of 2,270 pounds of milk. The April, 1980 rolling herd average on 54.3 cows was 13,914M, 4.89%, 681F. The herd also shows an income over feed cost of $1,341 per cow per year. Three cows have completed records over 20,000M; two have produced over 1,000F, and several cows have given over 19,000 pounds of milk. The highest rolling herd average was in February, 1980 when it reached 14,232M and 687F.

The herd is housed in a freestall-drylot operation the major part of the year with access to pasture in the summer. Cows are milked in a double-2, side-opening parlor with prep stalls. Baby calves are housed in calf hutches. A new addition to the operation is a spacious office.

Joe believes in feeding cows for top production. Currently the cows receive about 11 pounds of hay, corn silage free choice, and about 21 pounds of a 19-percent grain ration daily. The grain is fed in the parlor and some is top-dressed on the corn silage.

Promotion and showing is a vital part of future plans at Kajo Dairy. They consign to sales and participate in breed programs. The herd was classified in 1979 showing one Excellent, 20 Very Good, 26 Desirable, and two Acceptable.

Few breeders can claim the success Kajo Dairy has enjoyed in the show-ring for the past five years. They have shown the grand champion for three years at the Illinois State Fair Junior Show; grand and reserve champion of the Illinois State Fair open show; reserve senior and reserve grand champion at the 1977 National Junior Show, Madison; and the first four-year-old and champion uddered cow at the 1979 National Guernsey Show, Louisville. Kajo Dairy owned the All-American four-year-old; one member of the All-American get of sire; and the Reserve All-American produce of Dam in 1979. Joe Jr., finished second in the 13th Annual National Junior Production Contest with Deerpath Corporals Nancy, 20,520M, 864F, 305—2x ME.

Merchandising top Guernseys is one of the major goals in the future at Kajo Dairy. Joe and his family have been very selective in consigning to sales in hopes of building a strong market for their breeding stock. Apparently their cattle meet with buyers' needs. Their 1980 consignment to the Kentucky National Show and Sale, Fairview Top Hornet Lori (E—91), the 1979 All-American four-year-old and national class leader, sold in absentia for $22,700. The sixth highest selling Guernsey female in history, "Lori" was purchased by J. Hammond Dugan, Washington, D.C., and is housed at Boulder View Farm, Baraboo, Wisconsin. Her FAYVOR son also sold for $7,200 to the Fayvor Lad Syndicate. Joe still has Lori's March 1980 son by CORPORAL on the farm.

Homebred Kajo T Hornets Dito (VG—88 at two years) was consigned to the 54th Renewal of The Guernsey Sale in Louisville in 1979. She sold for $3,800 to Ray Stout, Olney, Ill., and has since completed a two-year-old record of over 17,000 pounds of milk, actual.

Joe has reduced Guernsey herd numbers over the last couple of years to improve quality and to make the herd more appealing to buyers. He maintains high standards for both type and production. He believes in a strong genetic base for the success of his herd. His young heifers are sired by Housleys Dari FAYVOR, Lyrene Wistar DEACON, Kellogg CHIEFS BILLY, and Olympic View B MAVERICK. Some of the more impressive young animals are daughters of Daviss Top MARK. Joe is currently using Clovelly TOP HORNET and Cleverlands General ELDORADO. He is a firm believer of using high PD sires and is incorporating their use in his herd.

From Holsteins to Guernseys, Kajo Farm has not only increased profits and quality, but also satisfaction in developing one of the top herds in the nation.

THIS DAIRY BUSINESS®

A Time-Saving Approach To

Weed Control

Dairy farmers generally have enough work to do without having to fuss with herbicide selection and application. And that's why J. T. Miller of Greencastle, Pa., switched to herbicide-impregnated fertilizer.

"On a dairy farm," Miller, says, "it's important to do every chore as efficiently and as economically as possible. If there's a way for me to take a short cut without skimping on quality, I'll try it.

"Good outside help is hard to find these days," Miller adds, "so my two boys and I try to do most of the work ourselves. But we don't mind getting help with some of the basic chores in the field, like applying fertilizer. That kind of help is reliable and easy to get."

Hoping to save time in the spring by reducing the number of trips across his 300 acres of corn, Miller toyed with about 35 acres of no-till corn a few years ago. But Miller says he was disappointed with the weed control and lower yields in the no-till plots. "The less feed I produce on my land, the more feed I will have to buy," Miller says. "I can't afford to sacrifice any yield."

In 1977, however, Miller's farm supply dealer, James Wilson of Agronomy Inc., came up with a solution. He urged Miller to go back to conventional plowing and to have liquid preplant herbicides impregnated onto his custom blended dry fertilizer.

Combining Chores Saves Money And Time

"I have always had my fertilizer custom applied anyway," Miller says, "so the idea of having both my fertilizer and preplant herbicides applied in one operation really appealed to me. Not only would it save me time, but it would free me of the hassles of pesticide handling and storage."

Since Miller's no-till plots were infested with a broad spectrum of grassy weeds, particularly fall panicum, foxtail and yellow nutsedge, he and Wilson decided to impregnate Sutan+/atrazine onto the dry fertilizer.

"We really cleaned up those no-till plots," Miller recalls. "I would say we got about 95 percent control. The herbicide-impregnated fertilizer worked great. It was very convenient ... a real time-saver."

Pleased with the results, Miller had Sutan+/atrazine impregnated on almost all his prescription fertilizer in 1978 and 1979. Eradicane/atrazine was used on about 60 acres contaminated with quackgrass and johnsongrass, two rhizome-producing perennials. In 1979, Miller averaged 178 bushels per acre.

How It Works

Using special equipment, the dealer sprays liquid herbicides into a rotary blender while mixing a batch of dry prescription fertilizer. The fertilizer granules absorb the herbicide and later release the chemical while dissolving in the soil.

Farmers can apply the mixture themselves using a fine adjusting, pull-type Tyler spreader, or the dealer can apply it using a spreader truck. Either way, the mixture should be applied at half rate, overlapping each swath about 50 percent to ensure uniform distribution. Since field edges will have reduced rates of herbicide and fertilizer after the row application, a separate border application should be made with the fan speed, gate opening and travel speed reduced by about 50 percent.

Miller and his two sons, Don and Richard, team up to get the impregnated fertilizer incorporated as fast as possible. Each man drives a different implement.

"We make the best of what we have," Miller says. "One of us uses a disk, one uses a harrow, and the other uses a cultimulcher — all of which work very well on our land.

Supplies by the bushel

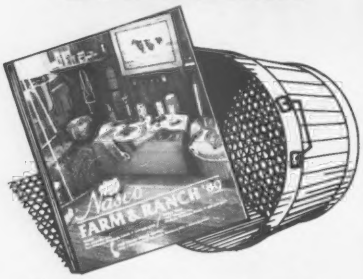

Find everything you need in Nasco's Farm and Ranch Catalog. Animal health, dairy, breeding, grooming, soil testing and many other supplies. Write for your FREE copy, Dept. AS-803.

Free Phone Order Service
1-800-558-9595
In Wisconsin
1-800- 242-9587

Nasco

Fort Atkinson, WI 53538 Modesto, CA 95352

Reader Service No. 101

Fly Control With Beneficial Insects

Since the mid 60's the decreasing effectiveness, increasing cost, and adverse side effects of pesticides have prompted the search for alternate methods of fly control. Recently scientists at both the USDA and University of California arrived at a low cost, workable alternative, FLY PREDATORS. These tiny biteless and stingless beneficial insects are the flies' natural enemies and live their entire lives on or near the manure, destroying the immature stages of pest flies. They are harmless to animals and humans. Tests throughout the U.S. have proven the effectiveness of FLY PREDATORS with results such as: "at a dairy calf barn, fly control ranged from 83% to 93% within 31 days" (USDA report).

Write to us for FREE brochures plus reprints of USDA and other articles.

25,000 Fly Predators $43.75 — sufficient quantity for 50 cows.

To order, contact:

Spalding Laboratories

Rt. 2, Box 737, Printz Rd., Lab 81
Arroyo Grande, California 93420
805/489-5946

Reader Service No. 102

N.H. Survey Of Herd Breeding Practices

Last year a questionnaire on breeding practices was sent to 135 dairymen in New Hampshire with herds on official test. Replies were received from 122. However, eight responses were incomplete and four dairymen had changed breeding practices within the last year. Therefore, these twelve were omitted from further analysis.

Of the 110 responses which were summarized, 71 used 100% A.I., only 6 used 100% natural service, with 33 using some combination of A.I. and natural service in breeding their milking herd. In regard to veterinary service, 78 had routine pregnancy checks, 30 used a veterinarian for emergency service only, and 2 used no veterinarian.

When asked to rank genetic improvement, high conception, disease control, convenience, and cost as advantages of A.I. 95 dairymen indicated that genetic improvement was the greatest advantage. Disease control and convenience each received 44 second place votes.

When asked to rank general inconvenience, heat detection, record keeping, low conception and cost as disadvantages of A.I. only 91 dairymen responded with several indicating that they felt there were no significant disadvantages of A.I. Of the 91 responding 45 considered heat detection as the greatest disadvantage of A.I.

The last question asked of all dairymen was: "If an accurate milk progesterone test of pregnancy were available at $2.50 per sample whereby you would take a milk sample 21 days after insemination and mail it to a central lab, would you do so?" Thirty-six dairymen responded "definitely," 54 "probably," and 20 "no."

Several questions were then asked only of dairymen using A.I. The first of these had to do with the use of mount detectors with 64 out of 104 indicating they did not use mount detectors in their milking herd, 26 used them on problem cows, and only 14 used them on all cows. This is interesting in light of the fact that heat detection was considered by 45 dairymen to be the biggest problem of A.I. and about half of the herds were in loose or free stall housing.

Reader Service No. 103 →

Reader Service Coupon 7-80

For more information about any of the following products advertised in this issue just check the numbers listed below and we will request it for you direct from the companies involved.

101 Free Farm and Ranch catalog from Nasco.

102 Biological fly control from Spalding Lab.

103 Better silage with Silage Granules from Vigortone.

104 Impro Uterine C.A.R.E. from Pro-Ag.

105 A dry cow feeding program from Allied Mills.

Name: .....
(Please type or print)

Address: .....
P.O. Box or RD No.

.....
(City) (State) (Zip)

Clip and mail this coupon to DAIRY BREED GROUP, Sandy Creek, NY 13145

1980
LAKE CENTRAL Directory

Guernseys at Their Best

Ohio

Indiana

Tennessee

Kentucky

Michigan

Illinois

W.Virginia

Help Us To Help You...
BREED BETTER GUERNSEYS

Demand

DEMAND has one of the milkiest pedigrees of the breed. His sire, Top Hornet, is one of the breed's all-time great sires. His Very Good (87) dam is one of the greatest milk cows in any breed -- a great framed dairy cow with an outstanding udder of great quality and strong center support. Her first two lactations both set National Class Leader records when made, and were over 25,000 lbs. of milk. Her current record in progress is over 23,000 lbs. of milk in 226 days -- averaging over 100 lbs. per day. She is a Corporal daughter from an Excellent dam that has two records over 15,000 lbs. of milk. Use DEMAND to improve frame,will-to-milk, and width of rump.

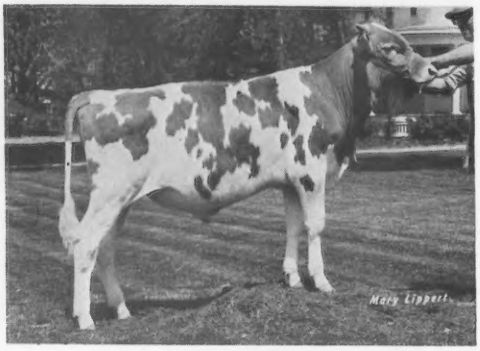

11G0221 Boulder View Top DEMAND 594169
(Young Sire)

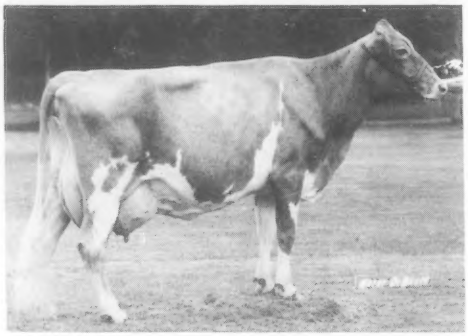

11G0221's Dam: Willow Brook C Dena 2676676
Very Good (87)
Has been National Class Leader For Milk And Fat

His Sire:
CLOVELLY TOP HORNET 575666
USDA Sire Summary (Jan. 1980)
PD +1273M -.31 +27F +121$ 98%Rpt
PDT: +4.70 98%/PTI: +315 98%

His Dam:
WILLOW BROOK C DENA 2676676
Very Good (87)

2-04	365d	25690M	3.5%	911F
3-05	365	28700	3.9	1118
4-06	226	23236	4.0	937(inc)

Dena has been a National Class Leader for both milk (2-04/25690M) and milk and fat (3-05/28700M/1118F)

Next Dam:
WILLOW BROOK D DENISE (Excellent)

4-03	347d	15034M	4.5%	674F
5-04	324	14022	4.5	624
6-05	323	15252	4.0	610
7-08	339	11941	4.5	536

Available Late Fall 1980

Carnation Genetics

P.O. Box 938
Hughson, California 95326
Phone: (209) 883-4001

P.O. Box 437
Watertown, Wisconsin 53094
(414) 261-5065

CG 2087

NATIONAL ASSOCIATION ANIMAL BREEDERS NAAB Know Your Semen Supplier

ILLINOIS

Does It Again

Throughout Guernsey History
The Land of Lincoln has had many firsts!

* The FIRST state to market 2% GURNZGOLD
* The FIRST state to select and market semen from high milk Bulls
* The FIRST state, through the Land of Lincoln Classic, to participate in the Permanent Promotion Fund of The American Guernsey Cattle Club
* One of the FIRST states to have a Young Sire proving syndicate
* AND NOW the Biggest and Best FIRST of all!

ILLINOIS GUERNSEY BREEDERS ASSOCIATION will PAY its members to breed better Guernseys

HERE'S HOW IT WORKS —

WHEN a breeder registers an animal sired by a bull
- with a PTI of at least +160, or
- with a PD of +1000M (if he has no classified daus), or
- with a PD$ of at least +100$, or
- being sampled by Lake Central Guernsey Sires

THEN – The Illinois GBA will issue the breeder a $4.00 credit to be used toward his next registration fee.

This program is exciting, sound, profitable,

AND the BEST PROMOTION

that could ever be done for the Guernsey Breed.

LAKE CENTRAL GUERNSEY DIRECTORY

—ADVERTISERS' INDEX—

ILLINOIS

Apple Creek Farm, The 16
Illinois GBA 1
Jo-Lan Guernsey Farm 15
Kajo Dairy 12
Laesch's Guernsey Farm 18
Lizdan Hill Guernseys 17
Malaboo Way Guernsey Farm ...15
Muehling Meadows 14
Myown Guernseys 13
Peck's Guernsey Farm 15
Roes-Mor Farm .....IV Cover
Wagner's Guernsey Farm 19

INDIANA

Bo-Kay Farm 24
Circle Drive Farm 27
Clear View Farm 30
Corner Grove Farm, Inc. 27
Dan-Ba-Lee Farm 20
Dutch Mills Farm 29
Earlynndale Farms 27
Fra-Hib Dairy Farm 21
Green Ridge Farm 25
Homesteed Farm 31
Hoosier Heart Farm 28
Indiana Guernsey Classic Sale ...33
Jualmi Farm 22
Lambrecht Guernsey Farm 30
Metzger Farms, Inc. 26
Pleasant Ridge Farm 29
Raintree Farm 34
Rolling Lea Farms, Inc. 34
Spudridge Farm 30
Sunny Da Farm 24
Wawasee Farm 23
Yellow Creek Farm 32

KENTUCKY

Aqua Valley Farm 37
Berryman Farm 36
Hornback Farm 35

MICHIGAN

Car Dale Farms 45
Cary's Pioneer Farm 40
Dendel's Orchards 41
D-Ran Farm 47
Hartway Farm 44
Lockshore Farms 42
Lone Oak Farm 41
Maple Dawn Guernsey Farm ...39
Maple Wood Farm 43
Meadow Lane Farm 40
Med-O-Bloom Farm 46
Michigan Animal Breeders Cooperative, Inc. 38
Mikek Farms 44
River Dale Farm 47
Springdale Farm 40
Sun-Dale Farm 48
Turner Farm 47
Walnut Manor Farm 43
Watson Farm 44
Wordelman's Farm 45

OHIO

Chestnut Ridge Farm 52
Fireside Farms 60
Geana Farms 51
Gold Banner Farm 50
Hickory Grove Farm 62
Kla-Nol Registered Guernseys ..60
Klineheim Farm 59
Klingendale Farm 57
Land of Living Farm 53
Locust Hill Farm 59
Mayflower Farm 64
Mona Lou's Farm 57
NOBA, Inc. 54
Oberland Farms 52
Ohio GBA 49
Pride-N-Joy Farms .....III Cover
Primrose Lane Farm 61
Raemelton Farm Dairy 56
Rineland Manor Farm 55
Spring Hill Farm 60
Spring Hollow Farm 60
Spring Walk Farm 58
Utopia Guernseys 53
Villa Way Guernsey Farm 55
Wooded View Farm 55
Yorkland Farms, Inc. 63

Carnation Genetics – Calif. .....II Cover

A.G.C.C. Field Representatives

Robert E. Jones, R.R. 1, Box 140 Rossville, Ind. 46065. Field Representative, Illinois, Indiana, Kentucky and Tennessee (except E. Tenn.). Telephone 317–379-3802.

Edward J. Wright, 10540 Gratiot Rd., Saginaw, Mich. 48603. Field Representative, Maryland, Michigan, Ohio, Virginia and West Virginia. Telephone 517–781-2967. Ohio G.B.A. details, Leroy Lindley, 1505 Hamilton-Richmond Rd., Hamilton, Ohio 45013. Telephone 513–894-7813.

A.G.C.C. DIRECTORS

C. Eugene Phillips
11839 Banning Road
Mount Vernon, Ohio 43050
Director District 5

Jack Dendel
Route 5, Allegan
Michigan 49010
2nd Vice-President and Director-at-Large

Myron Erdman
Myown Guernsey Farm
Chenoa, Illinois 61726
Director District 7

ILLINOIS

OFFICERS

President
John Roeschley, Flanagan

Vice-President
Joe Latch, Sumner

Secretary-Treasurer
Larry Mohr, Normal

Executive Secretary
Mrs. Wayne Mohr
Route 8, Normal 61761

DIRECTORS

District 1
Mrs. Forrest Ingram, Apple River
District 2
Herman Siedschlag, Spring Grove
District 3
Walter Rankin, Atlanta
District 4
David Snook, Ottawa
District 5
Larry Dueringer, Melvin
District 6
George Willer, Quincy
District 7
John Ruth, Edwardsville
District 8
Joe Latch, Sumner
District 9
Audrey Wagner, Marissa
At-Large
Myron Erdman, Chenoa
Larry Mohr, Normal
John Roeschley, Flanagan

1980 COMMITTEES

JUNIOR
Larry Mohr, Chairman
Donna Dueringer
Mary Mohr (Queen Contest)
Joyce Yoder

ANNUAL MEETING
Vernon Laesch, Chairman
Alice Bressner
Becky Grove
Linda Muehling
Harlan Yoder

FINANCE
Larry Mohr, Chairman
John Roeschley
David Snook

FUTURITY
Debbie Farrell
Harold Grove
Kenneth Zobrist
Lynn Zobrist

SALE
Audrey Wagner, Chairman
Robert Bauer
Dean Doty
Wayne Mohr

AWARDS & DEVELOPMENT
Forrest Ingram
Ida Ingram
Jim Keeley, Jr.
Mary Muehling
Lyle Serven
Dana Stewart

SHOW & TYPE
Lynn Farrell
Lonnie Grove
Joe Latch
Walter Rankin
Dan Myers
George Willer
Donald Wilson
Roger Laesch

PDCA CLUB CALF SALE
Jerry Roeschley, Chairman
Larry Adams
Mark Erdman
Harold Hartley
Janet Hecathorn

PROMOTION
Norman Beitz, Chairman
Greg Muehling
Harold Bressner
Tom Bressner
John Ruth
Charles Maule
Herman Siedschlag
Richard Hardy

YOUNG SIRE
Myron Erdman, Chairman
Larry Dueringer
Everett Laesch
Larry Mohr
Richard Muehling

☆☆☆ MEMBERS ☆☆☆

District 1 – Northwestern

Burkey, Mr. & Mrs. Milton, Freeport 61032
Coppernoll, Gilbert, R. 1, Stockton 61085
Craft, Cindy, R. 1, Gratiot, Wis. 53541
Groezinger, Richard, Ralph & Mildred, R.R. 1, Box 170, Elizabeth 61028
Ingram & Sons, Mr. & Mrs. Forrest, R. 1, Apple River 61001
McKiski, Mr. & Mrs. Hugh F., R.R. 1, Byron 61010
Offenheiser, Mr. & Mrs. Melvin, R.F.D. 1, Box 37, Elizabeth 61028

District 2 – Northern

Bauer & Family, Robert, Rankin 60960
Behling, Mr. & Mrs. Oscar, 6N 590 Corron Rd., St. Charles 60174
Campbell, Mr. & Mrs. George, 406 Main St., Batavia 60510
Doty, Dean, Wild Rose Farm, 36W520 Crane Rd., St. Charles 60174
Fansher, Marvin, 25W412 Central Ave., Roselle 60172
Frajoma, Inc., 1625 West Walnut St., Chicago 12, 60152
Hill, Elmer R., 17421 Marengo Rd., Union 60180
Hill, James, 17421 Marengo Rd., Union 60180
Siedschlag, Herman, 10816 Siedschlag Rd., Spring Grove 60081
Siedschlag, Jr., Herman, 10816 Siedschlag Rd., Spring Grove 60081

District 3 – Illinois Valley

Grove, Harold & Lonnie, R.R. 1, Carlock 61725
Koller, Charles, R. 1, Atlanta 61723
Laesch, Everett, 606 Sixth St., Northmeadow Village, Normal 61761
Laesch, Roger, R.R. 1, Bloomington 61701
Laesch, Vernon, R.R. 8, Normal 61761
Magee, Terry, R. 1, Washburn 61570
Maule, Charles, R. 2, Princeville 61559
Mohr Brothers, R. 8, Box 73AA, Normal 61761
Rankin, Walter, R. 2, Atlanta 61723
Serven, Duane, R. 1, St. Augustine 61474
Serven, Lyle, R.R. 1, St. Augustine 61474
Serven, Perry, R.R. 1, St. Augustine 61474
Shultz, William, R. 2, Canton 61520

Stewart, Dana, R. 2, Princeville 61559
Turner, Marion, R. 1, Hudson 61748
Yoder, Harlan, R. 2, Danvers 61732
Yoder, Phinas, 303 East Park, Danvers 61732

District 4 – North Central

Arrowhead Ranch, Coal City 60416
Dittmar, Kenneth, R. 4, Sterling 61081
Etnyre, Mrs. Diane, R. 1, Thomson 61258
Hecathorn, Janet, R. 2, Earlville 60518
Heitzler, Joseph, R. 2, Prophetstown 61277
Heitzler, Larry J., R. 2, Prophetstown 61277
Myers, Daniel, R. 1, LaMoille 61330
Snook, David, R. 2, Ottawa 61350

District 5 – East Central

Bauer, Loren, Cissna Park 60924
Beitz, Norman, R. 2, Chenoa 61726
Bressner, Harold, R. 4, Pontiac 61764
Chace, Newell, Gerrydale Farm, St. Anne 60964
Dueringer, Larry & Donna, Melvin 60952
Dueringer, Lowell, Melvin 60952
Erdman, Myron & Mark, R. 2, Chenoa 61726
Hardy, Richard, R. 1, Rantoul 61866
Keeley, Jr., James, R. 1, Fairbury 61739
Keeley, Sr., James, R. 1, Fairbury 61739
Meyer, Mrs. Jim, R. 1, Peotone 60468
Muehling, Greg, Cissna Park 60924
Muehling, Richard, Cissna Park 60924
Peters, Mr. & Mrs. Arthur, Box 548, Momence 60954
Peters, Orvan, 1100 W. Hawkins, Kankakee 60901
Roeschley, Jerry, R.R. 1, Flanagan 61740
Roeschley, John, R.R. 1, Flanagan 61740
Roeschley, V. (Mrs. Orie), R.R. 1, Flanagan 61740

District 6 – Western

Begeman, John, R. 2, Quincy 62301
Lewis, Mrs. Warren J., R. 3, Quincy 62301
Willer, Fred, R. 5, Quincy 62301
Willer, George, R. 5, Quincy 62301
Wilson, Donald, R. 1, Murrayville 62668

District 7 – Okaw Valley

Adams, Larry, Box 107, Hammond 61929
Albert, Mr. & Mrs. Ralph, R. 1, Carlyle 62231
Beitz, Clarence, Stewardson 62463
Bunning, Marvin & Arthur, R. 2, Box 200, Moweaquea 62550
Farrell, Phil, 1010 St. Highway, Mt. Zion 62549
Farrell, R. Lynn & Debbie, R. 1, Lake City 61935
Hartley, Harold E., R. 5, Centralia 62801
Klie, Mr. & Mrs. Reinhardt, R. 1, Hoyleton 62803
Mitchell, Paul, R. 2, Enfield 62835
Moeller, Earl, 1007 St. Anthony, Effingham 62401
Myers, Art, R. 4, Box 94, Greenville 62246
Roedl, Jacob L. & Robert, R. 1, Mason 62443
Ruth, Mr. and Mrs. Eldred, R. 4, Edwardsville 62025
Sckowska, Paul J., R. 1, Stonington 62567
Stahlart, Paul, R. 3, Edwardsville 62025
Zobrist, Mr. & Mrs. Kenneth, R. 1, Pocahontas 62276

District 8 – Wabash Valley

Davis, Darrell, R. 2, Marshall 62441
Davis, Stanley, R. 2, Marshall 62441
Latch, Joe, R. 1, Sumner 62466
Smith, Jr., Ocie, Oblong 62449
Walker, William, Charleston 61920

District 9 – Southern

Aholt, Larry, R. 1, Okawville 62271
Crook, Albert, R. 4, Waterloo 62298
Fix, Lawrence, R. 1, Belleville 62225
Hartmann, Roger, R. 1, Box A, Red Bud 62278
Hirch, Adolph, R. 1, Waterloo 62298
Reickenburg, Roy, R. 1, Steeleville 62288
Wagner, Audrey, R. 1, Box 42, Marissa 62257

☆☆☆ JUNIOR MEMBERS ☆☆☆

District 1

Irwin, David, Hanover 61041
Irwin, Devon, Hanover 61041
Irwin, Nanette, Hanover 61041
Meyer, Gary, Apple River 61001
Offenheiser, Brent, Elizabeth 61028
Offenheiser, Grant, Elizabeth 61028
Offenheiser, Leslie, Elizabeth 61028
Offenheiser, Warren, Elizabeth 61028
Williams, Jeffrey, Eleroy 61027

District 2

Bauer, John, Maple Park 61051
Behling, Carol, St. Charles 60174
Behling, Cathy, St. Charles 60174
Dickerson, Mary, South Elgin 60117
Doty, Jeff, St. Charles 60174
Siedschlag Brothers, Spring Grove 60081
Vogts, Dawn, 12710 Lucas Rd., Woodstock 60098

District 3

Grove, Sherry, Carlock 61725
Koller, Steve, Atlanta 61723
Laesch, Eric, Normal 61761
Laesch, Steve, Normal 61761
Magee, Carol, Washburn 61570
Magee, Michael, Washburn 61570
Mohr, Angie, Box 73AA, Normal 61761
Mohr, Brian, Box 70, Normal 61761
Mohr, Melissa, Box 70, Normal 61761
Mohr, Ray, Box 73AA, Normal 61761
Mohr, Robby, R. 8, Box 73AA, Normal 61761
Rankin, DeDe, Atlanta 61723
Rankin, Hubert, Atlanta 61723
Serven, Dana, St. Augustine 61474
Serven, David, St. Augustine 61474
Stewart, Nancy, Princeville 61559
Yoder, Brad, Danvers 61732
Yoder, Linda, Danvers 61732

District 4

Snook, Caroline, Ottawa 61350
Snook, Kathy, Ottawa 61350
Snook, Ruth, Ottawa 61350

District 5

Bauer, Greg, Cissna Park 60924
Bauer, Lori, Cissna Park 60924
Beitz, Jim, Chenoa 61726
Beitz, Larry, Chenoa 61726
Beitz, Leon, Chenoa 61726
Beitz, Norma J., Chenoa 61726
Bressner, Tom, Pontiac 61764
Dueringer, Michael, Melvin 60952
Hardy, Mary, Rantoul 61866
Hardy, Rose, Rantoul 61866
Hardy, Tim, Rantoul 61866
Keeley, Ann, Fairbury 61739
Keeley, Philip, Fairbury 61739
Peters, Craig, 1100 W. Hawkins, Kankakee 60901
Peters, Pam, 1100 W. Hawkins, Kankakee 60901
Peters, Susan, 1100 W. Hawkins, Kankakee 60901

District 6

Willer, John, Quincy 62301
Willer, Todd, Quincy 62301
Wilson, Bradley W., Murrayville 62668
Wilson, James D., Murrayville 62668

District 7

Albert, Cheri, Carlyle 62231
Albert, Michelle, Carlyle 62231
Bower, Evelyn, Beecher City 62414
Harre, Ricki, Nashville 62263
Mitchell, Paul, Enfield 62835
Ruth, John, Edwardsville 62025

District 8

Davis, Cheryl, Marshall 62441
Latch, J. A., Sumner 62466
Latch, Leslie D., Sumner 62466
Latch, Loretta D., Sumner 62466
Latch, Lynn D., Sumner 62466

District 9

Hirch, Karla, Waterloo 62298
Hirch, Kathy, Waterloo 62298
Wagner, Donna, Marissa 62257
Wagner, Doris, Marissa 62257
Wagner, Douglas, Marissa 62257

****

INDIANA

OFFICERS

President
Jerry W. Miller, Huntington

Vice-President
Mervel Leffler, Marion

Treasurer
C. David Cochard, Greenfield

Secretary
Joyce A. Jones
R.R. 1, Box 140
Rossville 46065

DIRECTORS

District 1
David Metzger, Claypool
District 2
Jerry W. Miller, Huntington
District 3
Lee M. Riggs, Evansville

At-Large

David Gierhart, Bryant
David Paris, Franklin
C. David Cochard, Greenfield
John Coleman, Wolcott
John Loveless, Cromwell
Mervel Leffler, Marion

☆☆☆ MEMBERS ☆☆☆

Alexander, Scott, RR 1, Box 83, Darlington 47940
Anderson, Herb, PO Box 85, Lynn 47355
Baker, Daniel W., RR 2, Middletown 47356
Baker, Robert A., RR 2, Middletown 47356
Buuck, Robert, RR 2, Woodburn 46797
Cochard, C.C., RR 8, Box 247, Greenfield, 46140
Cochard, C. David, 5031 N. Fortville Pike, Greenvield 46140
Coleman, John, RR 2, Box 167, Wolcott 47995
Conder, Dallas, 7550 S. Breeden Rd., Bloomington 47401
Cook, James H., 62727 CR 3 S, Elkhart 46514
Crocker, Bill, RR 5, Plymouth 46563
Davis Dairy Farms, RR 3, Anderson 46011
Dircksen, David & Metzger, Leo, RR 1, Waterloo 46793
Duff, J. Fred, 1906 N. Lebanon St., Lebanon 46052
Dunlap, Tom, 8243 S. Sherman Dr., Indianapolis 46227
Early, Daniel, RR 2, Wabash 46992
Early, Richard, RR 3, Box 40, Wabash 46992
Eby, Everett, 62150 CR 3 S. Elkhart 46514
Gierhart, David, RR 1, Bryant 47326
Gierhart, Joseph, RR 1, Bryant 47326
Guard, Wm. & Daugherty, Wm., RR 1, Pennville 47369
Haag, David, RR 1, Box 11, Thorntown 46071
Haynes, John E., RR 3, Auburn 46706
Haynes, Richard, RR 1, Box 36, Garrett 46738
Hoover, Clarence, 63060 CR 13, Goshen 46526
Hoover, David, 63513 CR 111, Goshen 46526
Hostetler, Merritt F., RR 2, Topeka 46571
Houser, Richard, RR 1, Bryant 47326
Keefer, Lester, RR 1, Wawaka 46794
Kendall, Edwin J., 1210 N. Morgan St., Rushville 46175
Kesler, Gordon, RR 1, Dunkirk 47336
Knox, Robert E., RR 1, Box 64, Frankfort 46051
Lambrecht, Jerry, RR 16, Box 20, Bedford 47421
Lambrecht, Paul, RR 16, Box 18, Bedford 47421
Leffler, Mervel, 700 E 5875 S, Marion 46952
Lipply, Maurice, RR 1, Silver Lake 46982
Loveless, John L., RR 1, Cromwell 46732
Loveless, Michael J., RR 1, Cromwell 46732
McFarland, Alan, RR 1, Box 708, Indianapolis 46227
McFarland, Cary, RR 1, Box 708, Indianapolis 46227
McFarland, G.L., RR 1, Box 708, Indianapolis 46227
Mast, Harley D., 66075 CR 37, Millersburg 46543
Meier, Mrs. Iola, RR 2, Box 56, Wolcott 47995
Metzger, David, RR 2, Claypool 46510
Metzger, Douglas, RR 2, Claypool 46510
Metzger, Loren, RR 2, South Whitley 46787
Metzger, Maurice, RR 2, Claypool 46510
Metzger, Myron, RR 2, Claypool 46510
Metzger, Wendy, RR 2, Claypool 46510
Miller, Jerry W., RR 1, Box 49, Huntington 46750
Miller, Mark E., RR 1, Box 48, Huntington 46750
Mithoefer, Daniel, RR 1, Box 154, Claypool 46510
Mithoefer, Emerson J., 1614 S. Muessing Rd., Indianapolis 46239
Mithoefer, Julius, RR 1, Box 75, New Palestine 46163
Moser, Roger, RR 1, Berne 46711
Paris, David, RR 1, Box 131, Franklin 46131
Parker, Clifford, RR 4, Box 93, Franklin 46131
Parsons, James, 4020 E 500 S, Gas City 46933
Ping, Wayne L., RR 4, Box 153A, Rushville, 46173
Pruitt, Rex A., RR 4, Box 95, Franklin 46131
Rekeweg, Melvin, RR 1, Woodburn 46797
Riggs, Lee M., 1161 Volkman Rd., R 6, Evansville 47711
Ritchie, Otis P., RR 1, Gaston 47342
Scott, James T., RR 3, Box 213, Muncie 47302
Seltenright, Nelson, RR 2, Plymouth 46563
Shenefield, W.A., RR 1, Bremen 46506
Slevin, Robert, RR 1, Box 708, Indianapolis 46227
Snider, Dr. G.W., 23901 SR 119, Goshen 46526
Sparks, Forest, RR 10, Box 71, Greenfield 46140
Sparks, Phillip, RR 10, Box 70, Greenfield 46140
Steed, Larry J., RR 5, Portland 47371
Steele, Lewis F., RR 1, Box 67, Wilkinson 46186
Stephenson, James, 412 Parkview Dr., New Whiteland 46184
Stouder, Howard, RR 1, South Whitley 46787
Summers, William R., RR 1, Lagro 46941
Taylor, Charles, RR 1, Rosedale 47874
Thomas, Robert W., RR 1, Box 63, Frankfort 46041
Wasner, Arthur, RR 2, Remington 47977
Weaver, Oscar R., 64341 CR 11, Goshen 46526
Weaver, Truman, 25202 CR 36, Goshen 46526
Weaver, Verl, 24409 CR 32, Goshen 46526
Weldy, Mrs. M.L., 24535 SR 119, Goshen 46526
Wenger, Carlton, 62739 CR 11, Goshen 46526
Wenger, Ronald, 25386 CR 32, Goshen 46526
Wible, Leslie A., RR 2, Sullivan 47882
Williams, Harold L., RR 2, Box 174, Veedersburg 47987
Williams, Lee H., RR 2, Box 111, Veedersburg 47987
Witham, Mark & David, RR 5, Lebanon 46052
Yoder, Harold, 14104 CR 48, Syracuse 46567
Young, Keith A., RR 1, Pleasant Lake 46779

☆☆☆ JUNIOR MEMBERS ☆☆☆

Disinger, Norman, RR 1, Frankfort 46041
Jones, Betsy, RR 1, Box 140, Rossville 46065
Kessler, Darlene, RR 8, Box 65, Greenfield 46140
Kessler, Jeff, RR 8, Box 65, Greenfield 46140
Knox, Jay, RR 1, Box 64, Frankfort 46041
Knox, Kim, RR 1, Box 64, Frankfort 46041
Knox, Steve, RR 1, Box 64, Frankfort 46041
Knox, Wes, RR 1, Box 64, Frankfort 46041
Lambrecht, Don, RR 16, Box 18, Bedford 47421
Loveless, Ruth, RR 1, Cromwell 46732
Miller, Jeffrey, RR 1, Box 49, Huntington 46750
Miller, Pamela, RR 1, Box 49, Huntington 46750
Moser, Steve, RR 1, Berne 46711
Moser, Susan, RR 1, Berne 46711
Paris, Patti, RR 1, Box 131, Franklin 46131
Paris, Tina, RR 1, Box 131, Franklin 46131
Riggs, Todd, 1161 Volkman Rd., R 6, Evansville 47711
Sickels, Theresa, RR 3, Winchester 47394
Staner, Diana, RR 3, Box 373, Bremen 46506
Steele, Robbie, RR 1, Box 67, Wilkinson 46186
Wenger, Brent, 25386 CR 32, Goshen 46526
Wenger, Judy, 25386 CR 32, Goshen 46526
Wenger, Kari, 25386 CR 32, Goshen 46526
Wilson, Susanne, RR 1, Box 67, Wilkinson 46186

KENTUCKY

OFFICERS

President
Claude B. Newman, Sr., Philpot

Vice-President
Stuart P. Berryman, Nicholasville

Secretary-Treasurer
Gordon McDowell, Magnolia

DIRECTORS

Claude B. Newman, Sr., Philpot
Phillip M. Perkins, Hardyville
Fowler Branstetter, Edmonton
Barney Hornback, Elizabethtown
Jack Coots, Finchville
Robert W. Thompson, Jr., Nicholasville
Gordon McDowell, Magnolia
Stuart P. Berryman, Nicholasville
Freeman Brundige, Fulton

☆☆☆ MEMBERS ☆☆☆

Allen, Joseph W., R. 1, Sebree 42455
Beasley, Dr. L. F., 103 S College St., Franklin 42134
Berryman, Stuart P., R. 2, Box 42, Nicholasville 40356
Branstetter, Fowler, Box 221, Edmonton 42129
Branstetter, Kendall, R. 2, Hardyville 42746
Brumagen, Jerry, R. 1, Mt. Olivet 41064
Brundige, Freeman, R. 5, Fulton 42041
Burdine, Gary, R. 2, Nicholasville 40356
Buster, Mrs. Mildred, P.O. Box 126, Audobon Farm, Midway 40357
Catlett, Milton, R. 2, Harrodsburg 40330
Cloe, James, R. 2, Berry 41003
Coffey, James H., R. 4, Edmonton 42129
Coots, Jack, R. 1, Finchville 40022
Coots, J. L., R. 1, Finchville 40022
Costello, Jeffery G., R. 4, Scottsville 42164
Cunningham, Ivan, R. 1, Shelbyville 40065
Fisher, Follis, Scottsville 42164
Gatewood, Jeff, R. 5, Box 387, Frankfort 40601
Hochstetler, Elmer L., R. 1, Box 183, Allensville 42204
Holbert, Patty, R. 2, New Haven 40051
Hornback, Barney, 707 Sunrise Lane, Eliza-
Jones, Jimmy, R. 1, Buffalo 42716
Kennady, T. H., R. 3, Hodgenville 42748
Lawler, Kelly, Star Rt., Buffalo 42716
Loy, Gerome & Peyton, Greensburg 42743
Madison, Billy Joe, R. 9, Bowling Green 42101
McDowell, Gordon, R. 2, Magnolia 42757
McDowell, Pam, R. 2, Magnolia 42757
McDowell, Raymond, R. 2, Magnolia 42757
Miles & Sons, J. W., R. 1, Bagdad 40003
Newman, Sr., Claude B., Sunny View Farms, R. 1, Philpot 42366
Newman, Jr., Claude B., Sunny View Farms, R. 1, Philpot 42366
Nunn, Donnie Wayne, R. 2, Hardyville 42746
Oliver, A. R., R. 5, Scottsville 42164
Paton, Larry, Harrodsburg 40330
Pendleton Bros., R. 2, Alvaton 42122
Penick, Larry T., R. 3, Box 249, Greensburg 42743
Perkins, Phillip M., R. 2, Hardyville 42746
Pitchford, Roger D., Box 411, Scottsville 42164
Sims, Sallie W., R. 2, Cynthiana 41031
Skaggs, Larry, R. 2, Hodgenville 42748
Smith, Tom, Walls Mill Rd., R. 3, Nicholasville 40356
Stickley, Al, Franklin 42134
Stovall, Elmer, Rineyville 40162
Terhune, Steve, Harrodsburg 40330
Thompson, Sr., Robert W., R. 1, Wilmore 40390
Thompson, Jr., Robert W., R. 1, Box 292A, Wilmore 40390
Wilson, Robert W., R. 2, Shelbyville 40065
Worthington, Walter B., R. 1, Mays Lick 41055

MICHIGAN

OFFICERS

President
Walter E. Frahm, Frankenmuth

Vice-President
Alan Anderson, St. Johns

Secretary
Albert F. Ruhlig, Dexter

Treasurer
Warren Watson, Hemlock

Administrative Secretary
Mrs. Edward J. (Shirley) Wright
10540 Gratiot Road
Saginaw 48603

DIRECTORS

District 1
Jack Dendel, Allegan
Jerry E. Good, Caledonia
James A. Fish, Hickory Corners

District 2
Wilbur Patton, Albion
Albert F. Ruhlig, Dexter
Kenneth Vogt, Albion

District 3
Ronald Wood, Scottville
Harlan E. Pleiness, Scottville
Herman Rader, Howard City

District 4
Alan Anderson, St. Johns
Walter E. Frahm, Frankenmuth
Dr. William Hare, Romeo

At-Large
Steve Kirklin, Kalamazoo
Jonnie Morris, Vermontville
Warren Watson, Hemlock

☆☆☆ MEMBERS ☆☆☆

Anderson, Dale, Jack & Alan, Car Dale Farm, R. 1, St. Johns 48879
Baty, Max, Valley Grove Farm, Bailey Road, Coral 49322
Beauchamp, Michael, R. 1, Box 495, Gladstone 49837
Bosch, Jay & Johannes, Hillcrest View Farm, Bigham Road, Zeeland 49464
Bouwman, John, Greenlock Farm, 57th St., R. 2, Hamilton 49419
Cary, Charles & Scott, Cary's Pioneer Farm, 3977 N. Bliss Rd., Alma 48801
Cook, Doug, 1450 24-Mile Rd., Homer 49245
DeGarmo, Raymond, 7060 Bennington Rd., Laingsburg 48848
DeLamater, Edwin, Spring Meadow Farm, R. 3, Grand Ledge 48837
Dendel, Jack, Dendel's Orchards Farm, R. 5, Allegan 49010
Dennis, Harold, Box 343, Lake City 49651
Dillon, Stanley, 403 N. Angling Road, Centerville 49032
Dohm, Mrs. Stella, R. 1, M 51 S., Dowagiac 49047
Duddles, Thomas R., Tomar Farm, 7351 Jennings, R. 3, Lake City 49651
Dunn, Carl, R. 3, Cedar Springs 49319
Dunn, Vernon, 10640 Courtland Dr., N. E., Rockford 49341
Dunning, Leon, Delton 49046
Eisele, E.J., Marlene & Steve, Guernstein Farm, 7045 Fowlerville Rd. North Fowlerville 48836
Eisele, Terry, Guernstein Farm, 7045 Fowlerville Rd., North, Fowlerville 48836
Endres, Ben, R. 2, Box 254, Lake Odessa 48849
Fehn, Wilbur, 14250 Frost Road, Hemlock 48626
Ferris, Rex, R. 1, Muir 48860
Fish, James A. & Alice B., Lockshore Farms, Hickory Corners 49060
Frahm, Charles & Joe, Elmwood Farms, Frankenmuth 48734
Frahm, Ralph, Frankenmuth 48734
Frahm, Walter E., Elmwood Farms, Frankenmuth 48734
Fyrciak, Jr., George, Ridaho Farms, 6945-7075 Owosso Road, R. 1, Fowlerville 48836
Good, Jerry E., Herdsman-Manager, Med-O-Bloom Farm, 5337 100th Street, Caledonia 49316
Goostrey, Charles, Hickory Corners 49060
Guthrie, Thomas K., 7301 Milo Road, Delton 49046
Hare, Dr. William, Milkwell Farm, 4505 31-Mile Rd., Romeo 48065
Hartway, Kenneth, Hartway Farm, R. 3, Richmond 48062
Hassler, Arno C., Sanilar Guernsey Farm, 250 Gates Rd., Sandusky 48471
Hebner, Thomas, 2375 Rapson Rd., Bad Axe 48413
Hudson, Dean, Meadow Lane Farm, R. 1, Box 148, Berrien Center 49102
Iseler, Keith, Port Hope 48468
Jackson & Sons, Walter & Lyle, Claw Acres Farm, Caro 48723
Kirklin, Dale, Walnut Manor Farm, 8732 East ML Ave., Kalamazoo 49001
Kirklin, Steve, 8304 East ML Ave., Kalamazoo 49001
Meadows, Dr. Clinton E., 2335 Indian Hills Drive, Okemos 48864
Michigan Animal Breeders Co-op, 3655 Forest Rd., East Lansing 48823
Mikek & Sons, Steve, Mikek Farms, R. 1, St. Louis 48880
Modderman, Henry, River Dale Farm, R. 2, Marne 49435

Morris, Jonnie & Barbara, Ivy Lane Farm, R. 1, Vermontville 49096
Mott, Karl, Meadow Ridge Farm, 6972 W.B. Ave., Plainwell 49080
Mott, R.B. & Barbara, Meadow Ridge Farm, 6972 W.B. Ave., Plainwell 49080
Noake, Richard, Noakland's Farm, 2708 S. Elba Rd., Lapeer 48446
Ormston, R. Lee, R. 5, St. Johns 48879
Palen, Charles W., Michigan Livestock Service, R. 2, Ovid 48866
Patterson, Hallie & Max, Homeward Farms, 6658 Patterson Rd., Reed City 49677
Patton, John W., 8512 29-Mile Rd., Albion 49224
Patton, Wilbur & Daughter Estella, 8507 29-Mile Rd., Albion 49224
Pavelka Bros., Map-Acr Farm, Standish 48658
Pleiness, Barry & Kathy, Maple Dawn Farm, R. 1, Scottville 49454
Pleiness, Harlan, Maple Dawn Guernsey Farm, R. 1, Scottville 49454
Potter, Duaine J., Lawnacre Farm, 4210 S. Genesee Rd., Grand Blanc 48439
Rader, Herman A., Rader Farm, Howard City 49329
Roth, Allen F., Lone Oak Farm, R. 2, Box 316, 10688 E. Bergennes, Lowell 49331
Ruhlig, Albert F. & David Rulea Farm, 11591 Colby Rd., Dexter 48130
Rydquist, Carl, 9897 S. 43-Mile Rd., Cadillac 49601
Sanborn, Douglas, R. 1, Manitou Beach 49253
Schlicker, Elmer & Glenn, Tri-Valley Farm, R. 1, Freeland 48623
Schutte, Richard, R-JO's Guernseys, R. 2, McBain 49675
Schwass, Carl & James, Springdale Farm, R. 1, Kinney Rd., Scottville 49454
Sherrick, Dean & Son, Home Acres Farm, Middleton 48856
Shook, Harold, Maylee Manor Farm, 782 Chicago Rd., Quincy 49082
Smith, Elton R., Med-O-Bloom Farm, 5337 100th St., Caledonia 49316
Smith, Paul F., Maple Lawn Farm, Galien 49113
Smith, Randy, D-Ran Farm, 8837 W. Tyler Rd., Sumner 48889
Sneller, James, 3896 S. Green Rd., Fremont 49412
Stroud, David, R. 3, Marion 49665
Stroud, Walter, R. 3, Marion 49665

Tessin, Donald O., 4852 N. Brennan, Hemlock 48626
Thurow, Robert J., Pine Haven Guernsey Farm, R. 1, Scottville 49454
Tiemeyer, John, 8045 Breton Ave., Caledonia 49316
Trudell, Clifford & Ann, Box 118, National Mine 49865
Turner, Gordon, Sun-Dale Farm, 4135 S. Hemlock Rd., Hemlock 48626
Turner, William J. & Thomas, Turner Farm, Hemlock 48626
Twining, Orval, Marval Farm, Byron Center 49315

Ultz, Richard, Rich Acre Farms, R. 2, Burr Oak 49030

Vander Kolk & Sons (Scott & Carl), Hollis, Route 2, Dorr 49323
Villwock & Sons, Clarence H., Claramy Farm, 3335 Wyant Rd., Niles 49120
Villwock, Paul E., Hy-Crest Farm, 2801 M-140, Niles 49120
Vogt & Son, Kenneth W., Wal-Green Farms, 29800 J. Dr. North, Albion 49224

Walters, Gary, 12521 Bingham Rd., Holland 49423
Watson, Ed, Watson Farm, Hemlock 48626
Watson, Warren, Watson Farm, Hemlock 48626
Webster, Harold, Hickory Corners 49060
Westbrook, John R., R. 1, 1036 N. Warner, White Cloud 49349
Westenfelder, Lida, 283 S. Stone Rd., Fremont 49412
Westenfelder, Reginald, Black Creek Farm, R. 2, Fremont 49412
Wood, Ronald, Maple Wood Farm, R. 1, Wilson Rd., Scottville 49454
Wordelman, Norman, Wordelman's Guernsey Farm, R. 2, Box 375, Three Rivers 49093

☆☆☆ JUNIOR MEMBERS ☆☆☆

President
Tom Frahm, Frankenmuth

Vice-President
Sue Fish, Hickory Corners

Secretary-Treasurer
Dawn Cary, Alma

Cary, Dawn, 3977 N. Bliss, Alma 48801
Confer, Herb, 1410 14-Mile Rd., Sparta 49345
Eisele, Steve, 7045 N. Fowlerville, Fowlerville 48836
Field, Wendell, 15715 Lockshore, Richland 49083
Fish, Sue, 8123 W. Bendore, Hickory Corners 49060

Frahm, Eric, 1520 Frahm Rd., Frankenmuth 48734
Frahm, Tom, 12850 Bradley, Frankenmuth 48734
Fyrciak, Dawn, 7075 Owosso Rd., Fowlerville 48836
Fyrciak, Hope, 7075 Owosso Rd., Fowlerville 48836
Hudson, Sandy, R.R. 1, Box 153, Berrien Center 49102
Jason, Julie, 3602 Milner Rd., Stockbridge 49285

Lohrke, Lance, 28604 J Dr. So., Homer 49245
Lohrke, Nancy, 28604 J Dr. So., Homer 49245
Morris, Sherry, 11804 W. Vermontville Hwy., Vermontville 49096
Patton, Janice, 8512 29-Mile Rd., Albion 49224
Pleiness, Sheri, 3050 S. Scottville, Scottville 49454

OHIO

OFFICERS

President
William Wachtel, Big Prairie

First Vice-President
Floyd Livingston, Union City

Second Vice-President
Vernon Deininger, Malvern

Secretary-Treasurer
Howard Phillips, Fredericktown

Executive Secretary-Treasurer
Leroy Lindley
1505 Hamilton-Richmond Road
Hamilton, Ohio 45013

DIRECTORS

District 1
Richard Rhodes, Salem
District 2
William Wachtel, Big Prairie
District 3
William Erf, Bellevue

District 4
Floyd Livingston, Union City
District 5
David Parker, London

At-Large
Joseph Derr, Carey
Eugene Fisher, London
Paul Tedrow, Delta
Vernon Deininger, Malvern
Howard Phillips, Frederickstown

COMMITTEES

FUTURITY
Scott Phillips, Fredericktown, Chairman
Leroy Lindley, Hamilton
David Parker, London
Tom Derr, Carey
Lee Kohler, Canal Winchester
Jay Thomas, New Bremen

AUDITING
E. Jay Rinehart, Galion, Chairman
Lloyd G. Sharp, Scio
Wave Tedrow, Delta
Leroy Lindley, Hamilton

Ohio GBA President William Wachtel, Big Prairie, is ex-officio member of all committees.

NOMINATING, MEMBERSHIP, POLICY & RESOLUTIONS

Paul Riegel, Amanda, Chairman
Harold Burns, Milford Center
Vernon Deininger, Malvern
Eugene Fisher, London
Randy Leis, Farmersville
Wayne McLaughlin, Marysville
Richard Rhodes, Salem
Jim Richards, Sullivan
Paul Tedrow, Delta
Wilbur Tomlinson, Ravenna
William Erf, Bellevue

AWARDS, SHOW & SALE

Homer Martin, Orrville, Chairman
Dick Parker, Hilliards
Don Barger, Urbana
Ed Beiler, Bellevue
Paul Beldon, Van Wert
Carl Fortkamp, Coldwater
David Klingensmith, Leavittsburg
Ralph Laucher, Marion
Dwight Low, Marysville
Lee Smetzer, Big Prairie
John Ziegler, Bellevue
Ralph Turley, Mansfield
E. Jay Rinehart, Galion
Don Eberhard, Mechanicsburg
Abe Yoder, Mt. Eaton
Gerald Miller, Orrville
Mike Kaltenbach, Monroeville

JUNIOR

Beverly Wachtel, Big Prairie, Chairman
Debra Beiler, Bellevue
Floyd Livingston, Union City
Tom Downerd, Ostrander
Joe Derr, Carey
Mike Ullon, Mechanicsburg
Janet Bates, Southington
Diana Phillips, Mt. Vernon
Howard Phillips, Fredericktown
Jay Low, Marysville
Jenny Rhodes, Salem
Gary Burns, Milford Center
Phillip Pringle, Lakeville
Ted Renner, Dalton
John Ayars, Mechanicsburg
Andrew Polley, Bellevue

☆☆☆ MEMBERS ☆☆☆

Ayars, John, 4381 Rosedale Rd., Mechanicsburg 43044
Barger, Donald, 421 N. Rt. 68, Urbana 43078
Barrick, Lynn, 5784 Lock Road, Centerburg 43011
Bates, James, R. 1, Box 77A, Southington 44470
Beiler, Debra, 5816 Opperman Rd., Bellevue 44811
Beiler, Ed, 5816 Opperman Rd., Bellevue 44811
Beldon, Paul, R. 5, Box 211, Van Wert 45891
Bingham, Leland, 5217 Burnett Rd., Kent 44240
Bouton, Mrs. M.C., R.R. 2, Mt Vernon 43050
Brock, Harold LaVon, 13671 Disher Rd., New Weston 45348
Brown, Dr. Charles, 16 Penn Ave., Mansfield 44903
Burns, Danny, 9440 St. Rt. 38, Milford Center 43045
Burns, Gary, 22740 Conner Rd., Milford Center 43045
Burns, Harold, 9560 St. Rt. 38, Milford Center 43045
Burns, Michael, 9143 Schiederer Rd., Plain City 43064
Butler, Duane, 10997 Youngstown-Kingsville Road S.E., Vienna 44473
Central Ohio Breeding Association, 1224 Alton Darby Rd., Columbus 43228
Chaffin, Glenn, 278 S. Main St., Creston 44217
Colopy, Earl, 1450 Howard Danville Rd., Howard 43028
Cox, Edgar, R. 3, Fresno 43824
Crosser, Blaine, 8869 Watkins Rd., Marysville 43040
Crosser, Zada, 10774 Gavers Rd., Hanoverton 44423
Deininger, Vernon, 8096 Licking Rd. N.W., Malvern 44644
DeLaet, Paul & Elaine, 2500 Stillwater Rd., Houston 45333
Derr, Joseph, R. 2, Carey 43316
Downerd & Son, Hobart, 9927 Marysville Rd., Ostrander 43061
Dues, Eugene, 3580 St. Rt. 118, Coldwater 45828
Eberhard, Donald & Richard, 3644 Mechanicsburg-Sanford Rd., Mechanicsburg 43044
Eberhard, Ronald, 1843 White Rd., Grove City 43123
Elliott, Donald, R. 1, Galloway 43119
Erf, William, 4516 Yingling Rd., Bellevue 44811
Fetter, Russell & Lee Smetzer, R. 1, Big Prairie 44611
Fisher, Eugene, R. 1, London 43140
Fortkamp, Carl, 3818 Philothea Rd., Coldwater 45828
Fourman, Sr., Donald, 6572 Dull Rd., Arcanum 45304
Grusenmyer, Leo & Paul, 8627 Brandt Pike, Dayton 45424
Hansen, Robert, 16704 East Township Rd. 178, Bellevue 44811
Hardesty, Charles, R. 6, Box 38, Wapakoneta 45895
Harris, Charles, 33654 King Rd., Salem 44460
Hartke, Richard, 4919 Philothea Rd., St. Henry 45883
Harville, Arthur, 3595 Cook Rd., Rootstown 44272
Hephner, Clarence, 5389 Losbon Rd., Leetonia 44431
Hephner, David, 5887 St. Jacobs Rd., Leetonia 44431
Hunker, Merle, 4287 W. Co. Rd. 592, Tiffin 48883
Jacobs, Richard, 7793 Seville Rd., Seville 44273
Janik, Raymond, 12540 Green Beaver Rd., Salem 44460
Kaltenbach, Mike, R. 2, Evering Rd., Monroeville 44847
Kline, David, Box 83, Fredericksburg 44627
Kline, Paul, 1321 St. Louisville Rd., Utica 43080
Klingensmith, David, 6300 Nelson-Mosier Rd., Leavittsburg 44430
Kohler, Lee, 1093 Diley Rd., Canal Winchester 43110
Kohler, Ted, 9625 School House Rd., Canal Winchester 43110
Kolb, John, 1614 Thomas Rd., New Paris 45347
Krantz, Bernard, R. 3, Dover 44622
Kuns, Larry & James, 5714 Miller Rd., Castalia 44824
Lackey Valley Dairy Farm, 25100 St. Rt. 30, East Rochester 44625
Latimer, Carl, 1045 Plymouth Ridge, Ashtabula 44004
Laucher, Ralph, 2392 Mautz-Yeager Rd., Marion 43302
Leis, Harold, R. 1, Box 296, Farmersville 45326
Leis, Randy, 4330 Venus Rd., Farmersville 45326
Lindley, Leroy, 1505 Hamilton-Richmond Rd., Hamilton 45013
Livingston, Floyd, R. 3, Box 166, Union City, Indiana 47390
Low, Dwight, 12537 Hinton Mill Rd., Marysville 43040
Low, Jay Dean, 636 E. 5th St., Marysville 43040
Martin, Homer, 12942 Church Rd., Orrville 44667
McKinney, William, 1400 St. Rt. 115 S.E., London 43140
McLaughlin, Wayne, Stocksdale Court Apt. 4-A, Marysville 43040
Miller, Gerald, 9366 Five Points Rd., Orrville 44667
Monter, Charles, 6356 Beechwood N.E., Alliance 44601
Morar, Daniel, R. 2, Newton Falls 44444
Moseley, Charles, 17292 Thompson Rd., Thompson 44086
Myers, James, R. 1, Township Rd. 240, Lewiston 43333
Nelson, Mrs. Harry, R. 2, Box 166, Southington 44470
NOBA, Inc., 684 E. State R. 18, Tiffin 44883
Oechsle, James, R. 2, Box 274, Convoy 45832
Outland, Glenn, R. 2, Huntsville 43325
Parker, David, 3778 Taylor-Blair Rd., London 43140
Parker & Family, Walter, 1901 Jones Rd., Hilliard 43026
Patton, William, R. 1, New London 44851
Penquite & Son, J.E., 4227 Second Creek Rd., Blanchester 45107
Phillips, C. Eugene, Geana Farms, 11839 Banning Rd., Mt Vernon 43050
Phillips, Howard N. & H. Scott, Sparta Rd., Fredericktown 43019
Place, Ira, R. 3, Wapakoneta 45895
Place, Tim, 214 S. Main St., Buckland 45819
Polley, Andrew, R. 1, Bellevue 44811
Price, Paul, R. 1, Box 158, Lakeville 44638
Pringle, Phillip, R. 1, Box 157, Lakeville 44638
Raemelton Farms Dairy, 1030 Marion Ave. Rd., Mansfield 49906
Renkenberger, Howard, 2625 W.S. Range Rd., Columbiana 44408
Renner, Ted, 17286 Old Lincoln Way, Dalton 44618
Rhodes, Richard, 11595 S. Range Rd., Salem 44460
Richards, James, R. 1, Box 24, Sullivan 44880
Richardson, John, R. 4, Box 57, Wapakoneta 45895
Riegel, Paul, 9791 Lancaster Circleville Rd., Amanda 43102
Rinehart, E. Jay, Box 490, Galion 44833
Schepflin, Mrs. Paul, 2027 E. State St., Fremont 43420
Segrist, Blaine, 4-10274-C, Wauseon 43567
Segrist, Eldon, R. 3, West Salem 44287
Settlage, Lester, 12572 St. Rt. 29, St. Marys 45885
Sharp, Lloyd G., Box 393, Scio 43988
Sherman, Kenton, 3939 Sand Hill Rd., Bellevue 44811
Showalter, Richard, R. 2, Box 117, Convoy 45832
Strouse, Jerry, Box 188, Millersburg 44656
Tedrow, Thomas, 2-3237-9, Delta 43515
Tedrow & Son, Wave, 2-9111D, Delta 43515
Thomas, Jay, R. 1, Box 126, New Bremen 45869
Tomlinson, Jr., Wilbur C., 5817 McClintocksburg Rd., Ravenna 44266
Turley, Ralph, 1030 Marion Ave. Rd., Mansfield 44906
Wachtel, Floyd, R. 1, Township Rd. 362, Big Prairie 44611
Wachtel, William, R. 1, Township Rd. 362, Big Prairie 44611
Wehr, Wade, 12300 New Buffalo Rd., North Lima 44452
Wetmore, Keith, 12874 Bursley Rd., Spencer 44275

Widman, Norman, 787 C. Rd. 109, Fremont 43420
Widman, Richard, 2466 C. Rd. 128, Fremont 43420
Witherspoon, Mark, 9715 Irwin Rd., Irwin 43029
Yoder, Abe, Box 93, Mt. Eaton 44659
Yost & Family, Peter, 6300 Rosedale-Milford Rd., London 43140
Ziegler, John, 11693 E. Co. Rd. 32, Bellevue 44811

☆☆☆ JUNIOR MEMBERS ☆☆☆

OFFICERS

President
John Deininger, Malvern

Vice-President
Cindy Colopy, Howard

Secretary-Treasurer
Lorrie Bates, Southington

DIRECTORS

District 1 – Cindy Bates, Southington
District 2 – Kurt Wachtel, Big Prairie
Districe 3 – Wenda Beiler, Bellevue
District 4 – Dave Frahm, Jr., Celina
District 5 – Joyce Parker, Hilliard
At-Large – Doug Phillips, Mt. Vernon

Ayars, Eli, 4384 Rosedale Rd., Mechanicsburg 43044
Bates, Cindy, Lorrie, Scott & Mark R. 1, Box 77A, Southington 44470
Beiler, Wenda, Dawn & Paul 5816 Opperman Rd., Bellevue 44811
Bushman, Greg, Diane & Genny R.R. 1, Box 260, New Bremen 45869
Colopy, Cindy, Rachelle & Tim 14507 Dannville Rd., Howard 43028
Crum, Carrie, Cathy & Chris 3314 Marian Edison Rd., Marion 43302
Deininger, John, Sue & Judy 8096 Licking Rd., Malvern 44644
Erf, David & Kevin 4516 Yingling Rd., Bellevue 44811
Feller, Laura, Box 128, Kidron 44636
Fisher, Delaini & Dana 8770 St. Rt. 38 S.W., London 43140
Frahm, Jr., Dave, 5671 Morrow Rd., Celina 45822
Gorley, Susan, 4289 Ewart Rd., Mt. Vernon 43050
Greer, Sandy & Kenny R.R. 5, Box 85, Union City, Ind. 47390
Hardesty, Paula, R. 6, Box 38, Wapakoneta 45895
Hope, Arlene & Andy R. 2, Southington 44470
Hunker, Roger, 4287 W. Co. Rd. 592, Tiffin 44883
Kohler, Missy & Sherri Schoolhouse Rd., Canal Winchester 43110
Maier, Dave & Devery R.R. 2, Huntsville 43329
Marsh, Brian, R. 3, Greenfield 45123
Miller, Scott, 9366 Five Points Rd., Orrville 44667
Myers, Roy, R. 1, Lewiston 43333
Nelson, Kelly, 534 N.W., Southington 44470
Parker, David, R. 3, London 43140
Parker, Joyce & Karen 1901 Jones Rd., Hilliard 43026
Parker, Paul, Box 241, East Fifth St., Marysville 43040
Penquite, Jeff & Rhonda 4227 Second Creek Rd., Blanchester 45107
Phillips, Doug, Bob Heidi, Jimmy & Jason 11839 Banning Rd., Mt. Vernon 43050
Place, Cara & Mike R. R. 2, Spencerville 45887
Place, T. J., 214 S. Main St., Buckland 45819
Renner, Tuler, Dalton 44612
Richardson, Ruth, Kelly & Kevin R.F.D. 4, Wapakoneta 45895
Riegel, Lauria, 9791 Lancaster Circleville Rd., Amanda 43102
Schindley, Andy, Sectur Line Rd., Bellevue 44811
Seasholtz, Rhonda, 5978 Game Farm Rd., Urbana 43078
Sherman, Amy, 3930 Sandhill Rd., Bellevue 44811
Suttle, Mark & Beth 1630 Back Massillon Rd., Orrville 44667
Thomas, Lorraine, Box 95, Woodstock 43084
Tomlinson, Dana, Theresa & Sally 5017 McClintocksburg Rd., Ravenna 44266
Uther, Susan, Mary & Henry 13702 Jefferies Rd., Milan 44846
Wachtel, Curt, Charlotte & Kathy R. 1, Box 69A, Big Prairie 44611
Ziegler, Jeff & Mark 11693 E. Co. Rd. 32, Bellevue 44811

TENNESSEE

OFFICERS

President
Tony White, College Grove

Vice-President
John Housley, Riceville

Secretary-Treasurer
Caroline McKenzie, Cleveland

DIRECTORS

John Burrows, South Fulton
Robert Hale, Russellville
Lee Housley, Riceville
Claude Lance, Sweetwater
W. H. Owen, Murfreesboro
Thomas E. Roark, Lafayette
Frank Randolph, Cleveland
Buddy Vance, Murfreesboro

☆☆☆ MEMBERS ☆☆☆

Basse, Bob & Judy, R.7, Murfreesboro 37130
Bellenfant, Joe, College Grove 37046
Bennett, Ballard K., R.4, Box 180, Rancho Drive, Ooltewah 37363
Brundige, Freeman, R.3, Martin 38237
Burrows, John, R.5, South Fulton 42041
Calfee, Virgil D., R.5, Box 411, Cleveland 37311
Chappell, Clyde, P.O. Box 1071, Knoxville 37919
Colebank, Lawrence O., 400 Circle Hill Drive, Knoxville 37919
Gasser, Albert J., 360 Murfreesboro Rd., Nashville 37210
Hale, Robert, Russellville 37860
Housley, Gale & Robin, R.1, Riceville 37370
Housley, John & Nancy, R.1, Riceville 37370
Housley, Mr. & Mrs. Lee, R.1, Riceville 37370
Hunter, Paul, Mt. Juliet 37122
Lance, Claude, R.1, Sweetwater 37874
Luck, Fletcher, R.21, 708 Swaps Lane, Knoxville 37919
McKenzie, Dean & Caroline, R.8, Box 796A, Cleveland 37311
McKnight, Edwin, Milton 37118
Miller, Dr. Bill, P.O. Box 1071, Knoxville 37919
Owen, W. H., R.7, Murfreesboro 37130
Randolph, Mr. & Mrs. Frank, R.8, Box 796C, Cleveland 37311
Roark, Thomas E., R.5, Box 86, Lafayette 37083
Roark, Jr., Thomas E., R.5, Box 86, Lafayette 37083
Schaad, Joseph, R.1, Rutledge 37861
Spann, Ray, 605 Airways Blvd., Jackson 38301
Stanfill, Leland, R.10, Galyon Rd., Knoxville 37920
Strasser, John & Nora, Pennington Bend Rd., Nashville 37214
Vance, Buddy, R.7, Murfreesboro 37130
White, Melvin, College Grove 37046
White, Tony & Diane, College Grove 37046

WEST VIRGINIA

OFFICERS

President
Richard J. Cronin, Jane Lew

Secretary-Treasurer
J. B. Maxwell, Clarksburg

☆☆☆ MEMBERS ☆☆☆

Allen, Jr., James F., Holliday Hill Farm, P.O.Box 733, Clarksburg 26301
Crickenberger, E. L. Ronceverte 23970
Cronin, Richard J., Cronin Farm, R.1, Jane Lew 26378
Maxwell, J. B., Sycamore Farms, R.1, Box 544, Clarksburg 26301
Murray, Thomas, R.3, Weston 26452
Nay, Ted, Riverbend Farm, R.2, Jane Lew 26378
Snyder, Est. Ted, Violet Knoll Farm, R.F.D., Martinsburg 25401
Tacy, Vernon, County Agricultural Agent, Box 1448, Clarksburg 26301
Teets, J. E., R.1, Box 328, Eglon 26716
Walker, Tod, Shenandoah Junction 25442
Wilson, Virgel, Ronceverte 23970
Wright, Gilbert Page, Wheatland Farm, R.1, Box 162-A, Sheperdstown 25443
Young, Rollin W., Carnation Company, Clarksburg 26301

LAKE CENTRAL ALL-AMERICANS, 1979

Heifer Calf

LOCKSHORE FAYVOR WENDY

4-Year-Old Cow

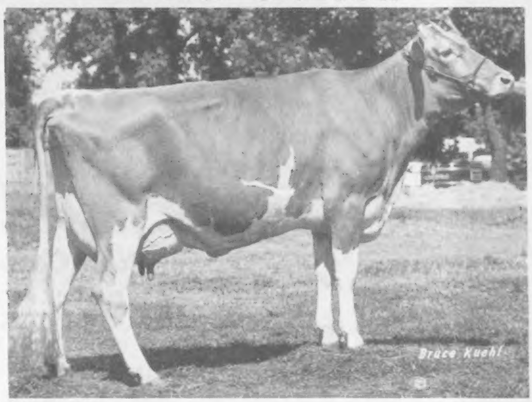

FAIRVIEW TOP HORNET LORI

Junior Get of Sire

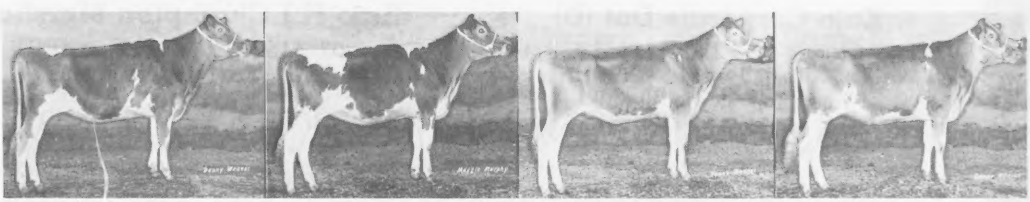

JUNIOR GET of VALLEY SET CHAMP JESSE

Get of Sire

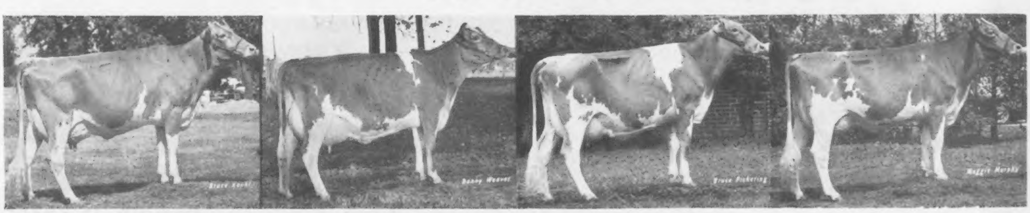

GET of CLOVELLY TOP HORNET

Perennial Production

DHIR State Production Leaders 1979

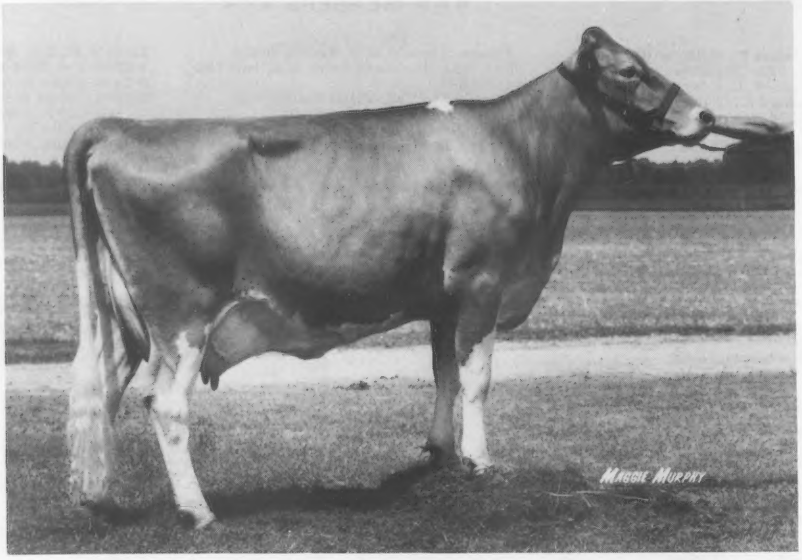

Deer Path Corporals Nancy (VG-88 in '79)

1980 Gold ★ Star Dam 1980 *Elite* Cow
11/79 COW INDEX: +876M +26F +94$ 39%Rpt
4-01 *20530 *873 305–2x DHIR
*State Production Leader Milk & Fat – Illinois
State Production Leader in Milk 1978 – Virginia
2nd Place – 1979 Junior Production Contest

Kajo Corporals Dot (D)

11/79 CI: +687M +21F +75$ 43%Rpt
4-11 *16070 691 305–2x DHIR
*State Prod. Leader in Milk

Kajo H J Champion Marsha (D)

2-02 *15000 696 305–2x DHIR
*State Prod. Leader in Milk

Kajo Corporals Moodey (VG)

11/79 CI:+526M +22F +66$ 35%Rpt
2-06 *14000 *721 305–2x DHIR
*State Prod. Leader in Milk & Fat

1979
DHIR Herd Lactation Avg
13533M 619F on 42 cows

ILLINOIS CORNSEYS

W. J. & K. A. Latch
J. A. Latch
Loretta D. Latch
Lynne Latch

KAJO DAIRY

R.R. 1, Box 82, SUMNER, IL 62466

11's A Winner!

1980 *Elites*

Myown Wistars Eisa

1974 Gold ★ Star Dam 2-time Nat'l Class Leader
11/79 COW INDEX: +1400M +57F +172$ 45%Rpt
6 Lact Total = 124,400M & 5669F in 2068 days
Sire: Lyrene Myras WISTAR
Eisa's bull calf by MAVERICK born 3/18/80

Unicorn Top Helen

11/79 CI: +1219M +30F +122$ 36%Rpt
2-01 18930 764 305–2x DHIR
Sire: Clovelly TOP HORNET
Helen's full sister,
Unicorn Top Helena,
purchased at 17th Ky. Nat'l

Myown T Hornets Primrose

11/79 USDA: 1 rec avg 18966M & 660F
CI: +991M +18F +90$ 36%Rpt
Sire: Clovelly TOP HORNET

Myown Top Marine Mel

1976 Gold ★ Star Dam
11/79 CI: +871M +13F +75$ 42%Rpt
Sire: McDonalds TOP MARINE

Myown Deacon Marion

11/79 CI: +786M +26F +88$ 35%Rpt
3-05 16640 602 305–2x DHIR
Sire: Lyrene Wistar DEACON

Bayville Sande Easter

11/79 USDA: 1 rec avg 16832M & 638F
CI: +772M +15F +72$ 36%Rpt
Sire: Sande Hill Double EMORY

Myown M Choices Blanch

11/79 USDA: 1 rec avg 17821M & 632F
CI: +1026M +31F +111$ 35%Rpt
Sire: Kellogg Minnies CHOICE

Myown Fayvors Luetta

1977 Gold ★ Star Dam
11/79 CI: +896M +32F + 104$ 44%Rpt
6-09 16410 688 305–2x DHIR
Sire: Housleys Dari FAYVOR

Myown Wistar Juliann

11/79 USDA: 2 recs avg 17064M & 627F
CI: +833M +20F +83$ 40%Rpt
Sire: Lyrene Myras WISTAR

Myown Deacons Sparkle

1978 Gold ★ Star Dam
11/79 CI: +784M +40F +108$ 35%Rpt
3-04 15200 743 305–2x DHIR
Sire: Lyrene Wistar DEACON

Myown Dictators Mills Cherry

1979 Gold ★ Star Dam
11/79 CI: +767M +19F +77$ 35%Rpt
7-00 15870 676 305–2x DHIR
Sire: Roes Mor DARI DICTATOR

MYOWN GUERNSEYS
Chenoa, Illinois 61726

Myron Erdman, Owner
Tel. Fairbury 692-3090
Area Code 815
Norman Beitz, Herdsman

Farm is located 3 miles west, 4½ miles south and ½ mile west of Fairbury.

Muehling Meadows

Corn, Cows & Cackleberries

April Rolling Herd Average = 13997M & 675F

Our Production continues to rise. . .

thanks to —

Muehling Meadows Emory Amy 1980 *Elite* Cow
11/79 CI: +999M +12F +82$ 44%Rpt, 8-02 22415 795 365–2x DHIR

Muehling Meadows Deacon Cristi G ★ S Dam – 1980 *Elite* Cow
11/79 CI: +822M +38F +108$ 36%Rpt, 5-00 20400 996 365–2x DHIR

Open Air Win Jackie
11/79 CI: +419M +19F +54$ 42%Rpt, 3-11 19840 869 365–2x DHIR

Muehling Meadows De Celeste 1979 G ★ S Dam – 1980 *Elite* Cow
11/79 CI: +792M +39F +107$ 37%Rpt, 4-11 19410 942 365–2x DHIR

Open Air Fames Molly
11/79 CI: +578M +14F +58$ 45%Rpt, 9-03 18660 784 365–2x DHIR

Our Hopes continue to rise. . .

with this DEACON son —

Muehling Meadows DE ALI
Dam: Muehling Meadows Fury Bubbles (VG)
1975 Gold ★ Star Dam
11/79 CI: +732M +24F +82$ 37%Rpt
5-10 21410 953 365–2x DHIR

Being Sampled in 10 Herds

Semen Available

Rich and Mary
Tel. (815) 457-2354

Cissna Park, Illinois 60924

Greg, Linda & Carrie
Tel. (815) 457-2354

CONGRATULATIONS

Jo-Lan Guernsey Farm

Featuring

1980 *Elite* Cow

Kajo Double Emorys Diane

11/79 USDA: 2 recs avg 11098M & 510F
COW INDEX: +771M +20F +79$ 38%Rpt

Sire: Sande Hill DOUBLE EMORY
1/80 USDA: PD +1241M +28F +121$ 98%Rpt
PDT: -1.35 97%/PTI: +166 97%

Owners:
Harlan, Linda, Brad Yoder

Herdsman:
Curt Glasser

R. 2, Danvers, IL

STILL IN THE GUERNSEY BUSINESS

Thanks to our daughters Carol and Cathy, Guernseys are still a big business at Pecks Guernsey Farm. The girls currently have over 50 head and are hoping to expand in the future.

So look for bigger and better things from

Pecks Guernsey Farm

Marion & Oscar Behling St. Charles, IL 60174
Carol & Cathy Behling

MALABOO-WAY

presents

5 Living Excellents

Malaboo Way A Fan (E)
1979 Gold ★ Star Dam

Malaboo Way MRP Hihope (E)
Jr A-A 3-yr-old, 1976
Res Sr & Gr Ch, Jr NGS Madison, 1976

Malaboo Way D Jypsy (E)
Jr A-A 3-yr-old, 1977
Nom Jr A-A Aged Cow, 1980

Denishawn G Maria (E)
1st 4-yr-old, Illinois State 1973
Sup Ch All-Breeds, Illinois State, 1974
6 Lact Total=82500M & 4150F in 1830 days

Jypsy's Maternal Granddam:
Bon Way Freedies Lana (E)
Sup Ch All-Breeds, Illinois State, 1973
Lifetime to date: +95000M 3710F in 2135days

Several Top Bred Heifers For Sale

MALABOO WAY GUERNSEY FARM

Wayne & Bonnie Mohr
Tel. 309–452-4197

Larry & Mary Mohr
Tel. 309–452-4600

MOHR BROS.
Tel. 309–452-6479
Route 8, Normal, Illinois 61761

NEEDED - A HERD SIRE!

- To consistently sire large, powerful, typy daughters standing on good feet and legs, with good quality udders that are still working well at 10 to 12 years.
- To consistently sire daughters that are of better type and producing more milk and fat than their dams.
- To consistently sire daughters that are reaching their prime at 5-6 years and are not mature at three and washed up at four.
- To consistently sire daughters that have a high butterfat test, as we feel there is definite correlation between butterfat and milk solids.
- To consistently sire daughters that are gentle, easy to work with and at the same time have the stamina and strength to withstand stress.
- To consistently sire daughters that are strong enough genetically to pass these same traits on to their daughters.
- To consistently sire daughters that are strong at birth and ready to get a good start on life.

THE LATE *APPLE CREEK ROYAL CAN ADIEN* WAS SUCH A SIRE

CAN ADIEN's sire is the Gold ★ Star Sire, **Brooknill Butterfat GRAHAM** and his paternal grandsire was the Gold ★ Star Sire, **Mulhocaway Butterfat DISPATCH.** his dam was the double Gold ★ Star Dam, **Brooknill RB Adie** (VG–89.5 Canadian) an own dau of the Triple Gold ★ Star Sire, **Maplewood Royalists BRIGADIER.** His dam and both granddams have over 100,000lbs of milk in their lifetime. His dam produced close to 13,000lbs of milk in our herd as a 13-year-old. He has two excellent maternal sisters – one was Brooknill RB Amy, top of the 1966 Ontario Classic at $2000.

His Daughters Carry on His Tradition

Apple Creek Can Adien Yellow (VG–88)
4-03 12590 623 305–2x DHIR
5-03 13480 577 300–2x DHIR

Apple Creek R C A Dana (VG–88)
4-05 14350 766 305–2x DHIR

Apple Creek Can Adien Pet (VG–88)
3-05 13330 684 305–2x DHIR
4-10 11680 654 305–2x DHIR

Apple Creek R C A Vera (VG–83)
4-08 11060 526 265–2x DHIR

His Genes Are Still Alive

Apple Creek Farm continues to breed the superior traits that were found in this sire through his semen and offspring. They are being intensified through our genetic program by breeding him to his own daughters and granddaughters as well as breeding his sons and sons of his best daughters to his daughters. Apple Creek's breeding philosophy is based on the belief that the future of the Guernsey Breed in America depends on breeding a complete cow and not just four milk faucets that need to be propped up to milk.

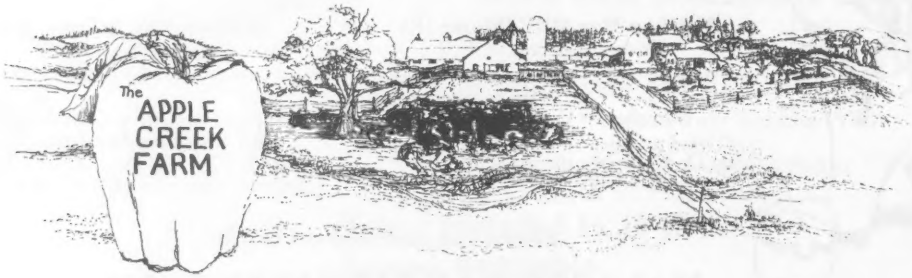

Owned and Operated by

Forrest Ingram and Sons --- Apple River, Illinois 61001

Located ½ Mile South of Apple River, Illinois —— Dial (815) 594-2392

"Let's talk about Nancy's Cows!"

"There's . . ."

Lizdan Hill Nancys Amber (VG)
2yr 12270 619 361–2x DHI
3-05 11460 567 305–2x DHIR
Fresh & milking 55–60 lbs.

Franchester Top Hornet Betty (VG)
Jr2yr 9660 439 335–2x DHI
Proj. 3 yr: 12220M & 521F DHI

Family Acres Hornets Rose (VG)
Jr2yr 11100 426 356–2x DHI Proj. 3yr: 10580M & 497F DHI

"And then there's . . ."

Golden Erroe Snowflake
Scored VG–88 dry
Jr2yr 15480 740 366–2x DHI Proj. 3yrs: 17260M & 866F DHI

Their owner—Nancy Stewart

Yes—we have some bred or open heifers for sale.
Come look them over.

Stewart Hybrids

Lizdan Hill Guernseys

Dana Stewart
Princeville, IL 61559
Ph: 309–385-4832
Larry Lamhese, Herdsman

ILLINOIS GUERNSEYS

WHEN IN OUR AREA
PLAN TO VISIT OUR HERDS

Illinois . . . . . IV Cover, 1, 12–19
Indiana 20–34
Kentucky 35–37
Michigan 38–48
Ohio . . . . . III Cover, 49–64

1979
Double Gold★★Star Breeder

1979 DHIR Herd Lactation Average
12691M 5.0% 633F on 32 Cows
31 Cows Classified — Avg 80.3

1980 *Elite* Cows — by DEACON

Laeschs Ever Ready D Sharon (VG)

1979 Gold★Star Dam
11/79 CI: +871M +51F +125$ 37%Rpt
3-00 14910 826 305–2x DHIR
4-01 16280 919 305–2x DHIR, pend.
Her son by ATLANTIC is FOR SALE

Laeschs Ever Ready D Angle (VG)

1979 Gold★Star Dam
11/79 CI: +820M +46F +119$ 35%Rpt
3-05 14080 675 305–2x DHIR
Bred to South Penns TRAIL BLAZER

Laeschs Ever Ready D Vickie (VG)

11/79 CI: +798M +798M +43F +113$ 34%Rpt
2-05 13840 740 305–2x DHIR
3-04 17400 873 305–2x DHIR, pend.
Bred to Golden Harvest Dari JUGGLER

Laeschs Ever Ready D Nora (D)

11/79 CI: +762M +42F +105$ 28%Rpt
2-07 14630 742 305–2x DHIR
Bred to Golden Harvest Dari JUGGLER

More Good Producers

Laeschs Ever Ready D Barb (VG)

11/79 CI: +725M +38F +101$ 27%Rpt
2-04 16380 838 298–2x DHIR, in prog.
Due in July to Golden Harvest Dari JUGGLER

Sunny View Shining Star (VG)

11/79 CI: +477M +23F +64$ 16%Rpt
2-09 16520 778 292–2x DHIR , in prog.
Bred to Kellogg Choices RADER

Laeschs Ever Ready CF Artis (VG)

4-03 17870 1010 305–2x DHIR
Bred to Lyrene Wistar DEACON

Rolling View Acres Duke Nora (E)

5-03 15520 797 305–2x DHIR

May, 1980, Rolling Herd Avg = 14953M & 729F on 33.9 cows

LAESCH'S GUERNSEY FARM

Roger Laesch
Bloomington, IL 61701
Tel: (309) 663-4204

Oscar Laesch
Bloomington, IL 61701
Tel: (309) 663-1939

1946 – WAGNER'S GUERNSEY FARM – 1980

Wagners T H EMORY - - - is

What the Guernsey Industry Needs

- Strong, vigorous calves
- Sharp, leggy, typy, dairy
- Uniformity
- Straight top lines
- Sire: +1273Milk
- Dam: +389Milk
- Cow Power: size, high test & solids, type & vigor.

Wagners T H EMORY

Ped. Index: +687M +20F +75$

Sire: Clovelly TOP HORNET

1/80 USDA: PD +1273M +27F +121$ 98%Rpt
PDT: +4.70 98%/PTI: +315 98%

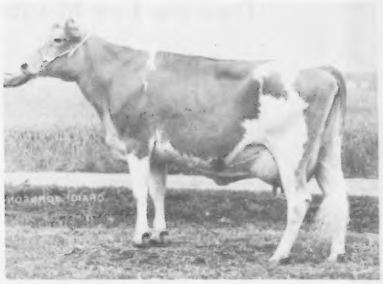

Dam: Wagners Leader Ellejo (VG) →

2-05 16710 826 365–2x DHIR
3-09 18120 969 365–2x DHIR

MGD: Wagners S Elle (VG) →

1973 Gold ★ Star Dam – 1980 *Elite*
11/79 CI: +996M +40F +122$ 37%Rpt
2-06 *19730 *983 305–2x DHIR
*Nat'l Class Leader, 1stM, 1stF, when made
3-07 *21390 *1106 305–2x DHIR
*Nat'l Class Leader, 4thM, 1stF, when made

FLASH!

Wagners W Ellesue (E)

3-03 16950 5.5% 933 365–2x DHIR, pend.

We now have 20 beautiful, sharp T H EMORY heifer calves, and 25 cows safe in calf to him. Stop in & see them – You'll like them.

Order his semen today – NOBA, Inc., Tiffin, OH 44883

WAGNER'S GUERNSEY FARM

Audrey D. Wagner, Owner
Tel. 618–295-2992

R. 1, Box 42, Marissa, Illinois 62257
3½ miles north on State Rt. 4.

ILLINOIS GUERNSEYS

HOOSIER GUERNSEYS

Our Star Collection

Gold ★ Star Dams

Dan Ba Lee Geronimo Lyda (VG)
1980 Gold ★ Star Dam 1980 *Elite*
11/79 CI: +1106M +30F +115$ 32%Rpt
4-06 *25040 1022 359–2x DHIR
*Nat'l Class Leader, 4th M, when made

Dan Ba Lee Emory Pansy (VG)
1980 Gold ★ Star Dam 1980 *Elite*
11/79 CI: +824M +19F +81$ 42%Rpt
3-06 17900 758 365–2x DHIR
Proj. 365–2x Actual: 4 yrs 20700M 850F

Dan Ba Lee M Liz (VG)
1979 Gold ★ Star Dam 1980 *Elite*
11/79 CI: 20770 +38F +113$ 33%Rpt
5-00 10770 948 365–2x DHIR
6-01 23100 1045 365–2x DHIR

Dan Ba Lee D Fantastic (VG)
1979 Gold ★ Star Dam 1980 *Elite*
11/79 CI: +831M +20F +83$ 44%Rpt
4-07 *26410 988 365–2x DHIR
*Nat'l Class Leader, 2nd M, when made

Dan Ba Lee Fancy Sundae (VG)
1979 Gold ★ Star Dam 1980 *Elite*
11/79 CI: +790M +16F +74$ 41%Rpt
3-06 20670 864 365–2x DHIR

Dan Ba Lee M Ramona (VG)
1978 Gold ★ Star Dam 1980 *Elite*
11/79 CI: +768M +27F +88$ 34%Rpt
6-09 14990 620 253–2x DHIR

Dan Ba Lee Emory Ginny (VG)
1979 Gold ★ Star Dam 1980 *Elite*
11/79 CI: +1158M +38F +130$ 42%Rpt
3-09 *23580 996 365–2x DHIR
*Nat'l Class Leader, 7th M, when made

Dan Ba Lees N Eileen (VG)
1974 Gold ★ Star Dam 1980 *Elite*
11/79 CI: +930M +32F +106$ 40%Rpt
3-06 *18840 *907 305–2x DHIR
*Nat'l Class Leader, 8th M, 8th F, when made

Dan Ba Lees Tamie (VG)
1973 Gold ★ Star Dam 1980 *Elite*
11/79 CI: +1029M +39F +123$ 45%Rpt
5-06 *20380 1141 340–2x DHIR
*Nat'l Class Leader, 10th M, when made

Dan Ba Lees T C Peerless Joy (E)
1973 Gold ★ Star Dam
11/79 CI: +633M +19F +68$ 44%Rpt
3-09 *20310 935 365–2x DHIR
*Nat'l Class Leader, 4th M, when made

DAN-BA-LEE FARM

Located 2½ miles north of Cadiz on Road 500 W or 40 miles NE of Indianapolis.

Mr. & Mrs. Daniel W. Baker & Family, R 2, Middletown, Ind. 47356
Tel. 317–722-4203

Visitors always welcome

Robert A. Baker
Tel. 317–722-4230

FANTASTIC FAMILY

THE MOTHER

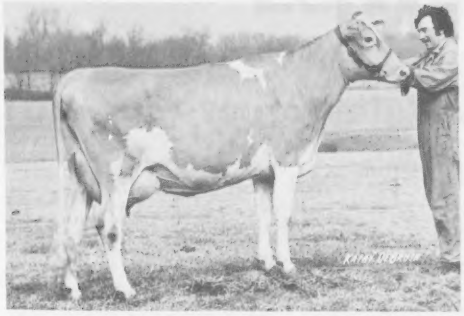

Maple Manor Wistar Flame

2-07	13810	663	305–2x DHIR
3-08	17880	850	305–2x DHIR
4-08	16180	740	305–2x DHIR
5-08	14650	670	365–2x DHIR
7-02	11300	418	305–2x DHIR

HER DAUGHTERS

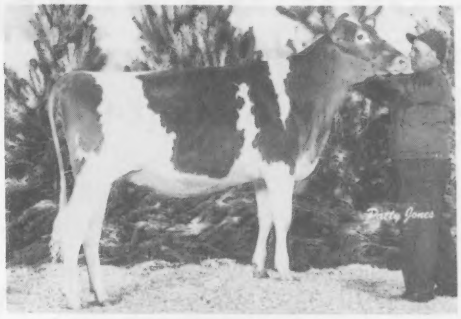

Fra Hib Fayvors Flame
Sold for $5000 at 1979 Ky. Nat'l Sale
All-Canadian Heifer Calf, 1979
1st Hfr Calf, Royal Winter Fair, 1979
Due in October to DARIMOST

HER GRANDDAUGHTER

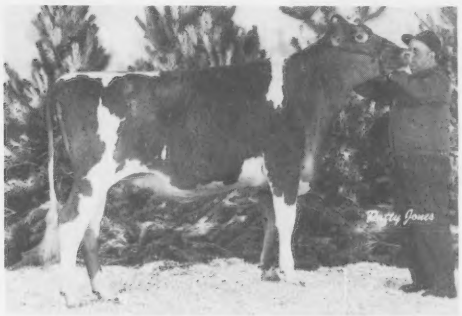

Maplehurst Minnies Faith
Reserve All-Canadian Jr Yrlg, 1979
2nd Jr Yrlg, Royal Winter Fair, 1979
Due in October to FAYVOR
Her Dam: Fra Hib T H Faith
Dam & Dau owned by K. Forster, Ont.

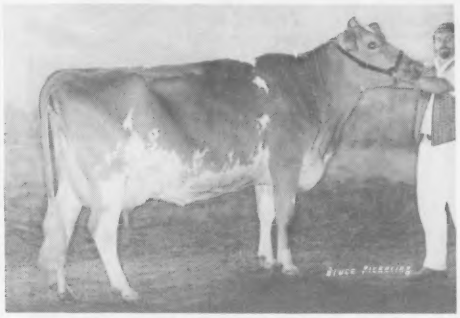

Fra Hib T H Faith (E–93)
Sold for $4200 at 1977 Nat'l Hfr Sale
All-Canadian Jr Yrlg, 2-yr-old & 3-yr-old
Res Grand Champ, Royal Winter Fair, 1979

2-00	16559	775	305–2x ROP
3-01	16966	812	305–2x ROP

AND HER "FANTASTIC" SON → Fra Hib T H FANTASTIC

Pedigree Index: +815M +22F +85S

Some FANTASTIC daughters

Fra Hib Fantastic Fan (D–76)	2-01	13761	618	270–2x DHIR, in prog.
Fra Hib Fantastic Grace (VG–82)	2-00	13950	698	365–2x DHIR
Fra Hib Fantastic Nan (D–78)	2-01	12051	606	305–2x DHIR
Fra Hib Fantastic Clara (D–77)	2-01	11800	558	305–2x DHIR

At Metzger Farms, Inc.:

Fra Hib Fantastic Francy (VG–83)	2-02	14810	782	305–2x DHIR
Fra Hib Fantastic Sonja (VG–85)	2-02	11970	522	305–2x DHIR
Fra Hib Fantastic Sunrise (VG–86)	2-01	10652	555	207–2x DHIR, in prog.

Also FANTASTIC daughters at Utopia Guernseys, Ohio & Twin L Farm, Wis.

FRA-HIB DAIRY FARM

R.R. 1, Wawaka, Indiana 46794

T. J. & Clee Franks, Owners
William T. Franks, Consultant
Ph: 219–761-2681

HOOSIER GUERNSEYS

INDIANA

GUERNSEY SPIRIT IS HIGH at JUALMI

Lances T H Alma (E-91)

1980 *Elite* Cow
11/79 CI: +866M +22F +88$ 40%Rpt
4-01 15960 722 304–2x DHIR, in prog.
Proj. 305–2xME: 17875M & 794F
Due July 27 to Dari FAYVOR
If a bull, it will be FOR SALE
"Alma" owned jointly with C.C. & Dave Cochard, Greenfield, Ind.

Lyndale Hornet Tops (VG)

1980 Gold ★ Star Dam & *Elite* Cow
11/79 CI: +814M +23F +86$ 40%Rpt
2-08 11210 540 305–2x DHIR
3-09 11620 542 305–2x DHIR
5-02 8563 359 115–2x DHIR, in prog.
Proj. 305–2xME: 16605M & 720F
Fresh Jan. 22 with a bull calf by Dari FAYVOR. This calf is FOR SALE.
"Tops" is bred back to MAVERICK.

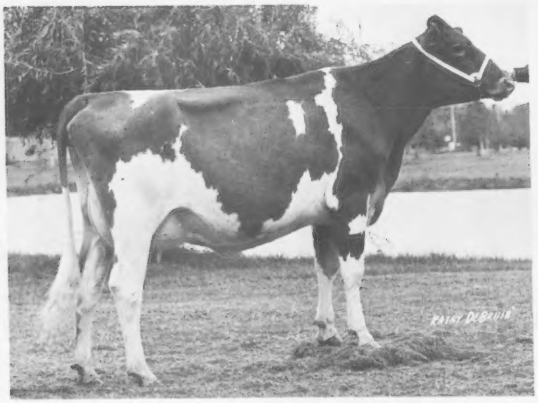

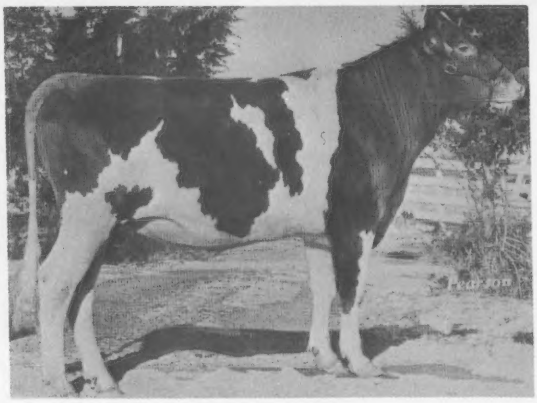

The Mother . . . . . Her Son

Rankin Farms Fayvor Duchess (E-90)

1979 Gold ★ Star Dam 1980 *Elite* Cow
11/79 CI: +856M +42F +116$ 40%Rpt
2-07 16840 *913 305–2x DHIR
*Nat'l Class Leader, 6thF, when made
3-07 14390 736 305–2x DHIR (sick)
4-08 13406 658 261–2xDHIR, in prog.
Proj. 305–2xME: 15782M & 760F
Due in Dec. to TOP HORNET

Jualmi Deacons DIAMOND

Pedigree Index: +679M
+36F +96$

His semen available through Carnation Genetics, Hughson, Calif.

JUALMI FARM

Julius Mithoefer & Family
R.R. 1, Box 75
New Palestine, Indiana 46163
Tel. 317–894-7212

Farm located 2 miles north of Silver Lake on State Hwy 15

Visitors Always Welcome

Dean Mithoefer
Herdsman

Dan Mithoefer & Family
R.R. 1, Box 154
Claypool, Indiana 46510
Tel. 219–566-2594

Excellent Ladies Leading the Parade . . .

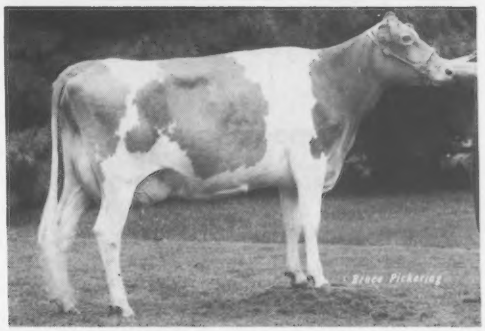

Wawasee Princess Helen (E)

EVEVVVEEEEVVEE – 91
4-08 15470 725 305–2x DHIR
5-08 14840 670 305–2x DHIR
6-09 18097 856 365–2x DHIR
Sire: Lyrene May Rose PRINCE
"Helen" due 9/1 to T H NIMROD

Glen Oaks Sterling Lana (E)

EVEVVEEEVEVVVE – 90
3-07 15890 769 305–2x DHIR
4-10 14700 659 305–2x DHIR
5-10 18218 824 365–2x DHIR
Sire: Sterling DARI
"Lana" due 7/18 to Dari FAYVOR

. . . Parade of Production

Glen Oaks MMF Linda (VG)

3-06 13020 535 305–2x DHIR
4-08 16851 705 365–2x DHIR
Maternal sister to "Lana"
Sire: Maple Manor FINANCIER

Wawasee TH Harp (D)

1980 *Elite* Cow
11/79 CI: +773M +19F +77$ 35%Rpt
1-11 12770 562 305–2x DHIR
Sire: Clovelly TOP HORNET

Wawasee TH Queenie (VG)

11/79 CI: +771M +16F +73$ 39%Rpt
3-03 15441 655 365–2x DHIR
Sire: TOP HORNET

Wawasee TH Lois (VG)

11/79 CI: +713M +8F +58$ 39%Rpt
3-09 17449 716 365–2x DHIR
Sire: TOP HORNET

Wawasee Able Lettie (VG)

11/79 CI: +571M +20F +66$ 26%Rpt
3-06 17070 758 305–2x DHIR
Sire: Wawasee Farm ABLE

Wawasee Corporal Becky (D)

2-04 10890 565 305–2x DHIR
3-08 14270 730 296–2x DHIR
Sire: Applebrook Fames CORPORAL

WAWASEE FARM

1 mile north of Cromwell on State Road 5, then 1 mile west.

John L. & Michael Loveless
R.R. 1, Cromwell, Indiana 46732
Tel. 219–856-2691 (John)
219–856-4483 (Mike)

It's Always Fair Weather

Sunny Da's New Attraction

Wait till you see her!

↓

Maurimaes Pam
2-04 11411 513 305–2x DHIR
Proj. 305–2xME: 3-07 14097 673 DHI

Sunny Da Duchess Honey
3-04 12670 574 305–2x DHIR
4-07 13740 603 305–2x DHIR

2-11 13480 526 305–2x DHIR

Corner Grove T Daisy
11/79 CI: +526M +11F +50$ 44%Rpt
6-04 14590 616 305–2x DHIR

Sunny Da Duchess Lorinda
11/79 CI: +520M +34F +82$ 39%Rpt
3-02 14160 700 305–2x DHIR

Sunny Da Princess Rosita
11/79 CI: +471M +23F +63$ 35%Rpt
2-03 14530 657 305–2x DHIR

SUNNY DA FARM

R 1, Bryant, Indiana 47326
East of Bryant on Hwy 67 to CR 175 north ¾ mile

Joseph & Olive Gierhart
219–997-6759

GOLDEN GUERNSEY

David & JoAnn Gierhart & Family
219–997-6387

Promising Young Lady

McKerrows Telestar Kringle

1980 *Elite* Cow
11/79 USDA: 1 rec avg 13162M & 612F
COW INDEX: +788M +32F +97$ 31%Rpt
Sire: Maurana Wis TELESTAR – No. 1 PTI Bull
1/80 USDA: PD +1412M +64F +183$ 90%Rpt
PDT: +1.26 84%/PTI: +340 88%

+100,000M

BoKay Flashy Carla
7 Lact Total = 107480M 4890F 2746da
11-03 14280 699 305–2x DHIR

BoKay Flashy Comet
8 Lact Total = 102310M 4822F 2809da
11-00 12070 585 305–2x DHIR

Bo-Kay Farm

Kenneth Germann & Family
12161 Stanton Rd, Route 2
Bremen, Ind. 46506

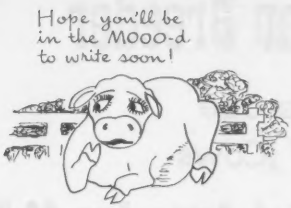

Free Stall Barn
Green Ridge Farm
1161 Volkman Road
Evansville, IN 47711

Dear Lori,

Congratulations! It sure is nice to have an All-American sis like you. You may have won the best udder class, but the boys say I don't need a bra either.

Lady says to tell you "Hi!" She's really proud to have a mama like you. She's out eating silage now and is too busy to write. Lady will make you Grandma again in August.

Lee, he's the boss you know, says you've been moved to Wisconsin. I hope you like it there.

I wonder how Mama is getting along at Joe's. I'll bet she's proud to be the mother of the Reserve All-American Produce.

Love,
Linn

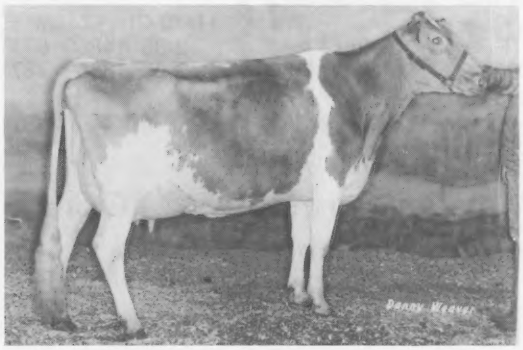

Fairview Roger Linn
2-04 11500 567 305–2x DHIR
Proj. 305–2x ME: 13570 652 DHIR

1979 Double Gold ★ ★ Star Breeder

1979 DHIR Herd Lactation Average

13453M 5.1% 690F on 89 Cows

16 Consecutive Awards **83 Classified Cows Avg 80.7**

Display of ROCKETs

Metzger Farms Rocket Josalyn (VG)

1979 Gold ★ Star Dam 1980 *Elite* Cow
11/79 COW INDEX: +960M +45F +127$ 35%Rpt
4-03 *21970 *1136 305–2x DHIR
*Nat'l Class Leader, 9th M, 2nd F, when made
State Production Leader in Milk & Fat

2 New Metzger Farms Gold ★ Star Dams

"Rocket June" (VG)

1980 *Elite* Cow
11/79 CI: +847M +25F +91$ 33%Rpt
5-03 18260 794 305–2x DHIR

"Rocket Debbie" (VG)

1980 *Elite* Cow
11/79 CI: +809M +33F +100$ 33%Rpt
3-06 17260 862 305–2x DHIR

More High Producers

"Rocket Betsy" (D)

1980 *Elite* Cow
11/79 CI: +790M +21F +81$ 29%Rpt
2-08 15260 688 305–2x DHIR

"Rocket Bertha" (VG)

11/79 CI: +744M +26F +86$ 33%Rpt
2-05 14850 671 305–2x DHIR
3-04 16890 787 305–2x DHIR

Sire:

Metzger Farms A F C ROCKET

1/80 USDA: PD +817M +29F +95$ 33%Rpt
PDT: +1.45 45%/PTI: +188 36%Rpt

PLAN TO VISIT OUR HERD

Myron R. & Grace Metzger
Route 2, Claypool, Indiana 46510
Telephone: 839-2300 (Area Code 219)

GOLDEN GUERNSEY

METZGER FARMS, INC.

From State Roads 13 and 14, 1 mile west, ½ mile south.

"Fay"

"Marcey"

Filling Our Corners
With
1980 *Elite* Cows

Corner Grove V Fay
11/79 CI: +1142M +54F +151$ 29%Rpt
4-03 20510 1027 365–2x DHIR

Corner Grove Co Marcey
1978 Gold ★ Star Dam
11/79 CI: +1018M +37F +119$ 44%Rpt
5-10 15800 705 305–2x DHIR

Corner Grove V Anna
11/79 CI: +820M +35F +103$ 23%Rpt
2-09 13630 640 305–2x DHIR

Corner Grove D E Alda
11/79 CI: +815M +17F +77$ 42%Rpt
4-06 15820 653 305–2x DHIR

12/79 DHIR Herd Lact Avg
12501M & 589F on 30 Recs

"Anna"

"Alda"

Corner Grove Farm, Inc.
Farm is ½ mi. N.E. of Lebanon

Bayard Shumate
Marcus Witham
& family

R. 5, Box 304
Lebanon, IN 46052
Phone: 317/482-5827

Earlynndale Farms

Home of contented Guernseys
on the banks of the Wabash

Early's *Elites*

Earlynndale E Ethel
1980 *Elite* Cow
11/79 USDA: 2 recs avg 13277M & 622F
COW INDEX: +921M +33F +107$ 39%Rpt

Raintree Telestar Louetta
1980 *Elite* Cow
11/79 USDA: 2 recs avg 11640M & 496F
COW INDEX: +876M +37F +110$ 37%Rpt

Earlynndale Billie
1980 *Elite* Cow
11/79 USDA: 3 recs avg 13132M & 514F
COW INDEX: +783M +23F +84$ 30%Rpt

Richard & Daniel Early
RR 2 Wabash, IN 46992

Circle Drive Farm

Father — Son — Grandson Partners
One of Oldest Herds in State
Since 1924

Recent DHIR Records:

Circle Drives M S Arla
5-11 14040 642 305–2x

Circle Drives M S Gay
5-00 13840 587 305–2x

Circle Drives N N Goldie
8-04 13620 519 305–2x

Circle Drives Prince Faith
3-00 13420 609 305–2x

Circle Drive Leaders Nona
5-02 13350 702 305–2x

The Millers
Mark E. & Jerry W. & Jeffrey Wayne
Huntington, Ind. 46750
Phone 219/356-4646 or 5907
Located 1/2 mi. N of U.S. Bypass on Guilford Street Extension

HOOSIER HEART GUERNSEYS

Hoosier Heart F Glee (E-90)

3-10 10324 476 238–2x DHIR, in prog.
Proj. 305–2xME: 13416M &607F
1979 Show Winnings:
HM A-A 3-yr-old, Open & Jr
Sr & Gr Ch & 1st 3-yr-old, Mid-South
Res Gr & 1st 3-yr-old, Mid-South Jr
1st 3-yr-old, Tenn.
2nd 3-yr-old, Ky. & NGS Louisville
1st Best Udder, NGS Louisville
Glee's son by FAYVOR is available.

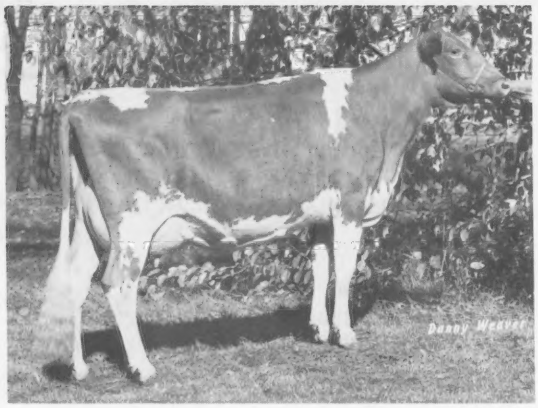

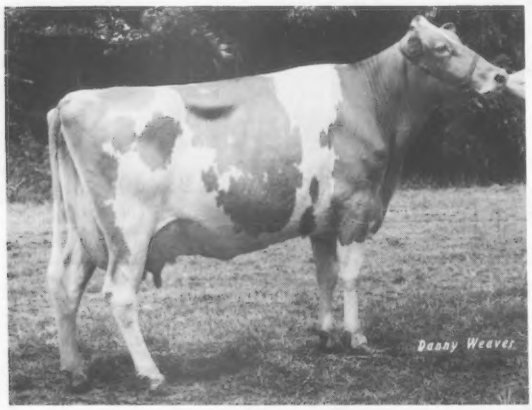

Arks Acres Chasity (E-91)

11/79 CI: +432M +3F +32$ 32%Rpt
4-10 16230 601 305–2x DHIR
Res A-A 4-yr-old, 1978
Sr & Gr Ch, 1st Aged, 1st Best
Udder, Ky., 1979
1st Aged, Ind. & Mid-South, 1979
Due in Oct. to Chedco BABETTES DARIMOST

Lances T H Alma (E-91)

1980 *Elite* Cow
11/79 CI: +866M +22F +88$ 40%Rpt
4-01 15860 722 305–2x DHIR, pend.
Proj. 305–2xME: 17875M & 794F
2nd 4-yr-old, Ind. State, 1979
4th 4-yr-old, NGS Madison, 1979
Sire: TOP HORNET
"Alma" due in July to FAYVOR

Our herd is now housed in Frank & Nancy's new comfort stall barn.

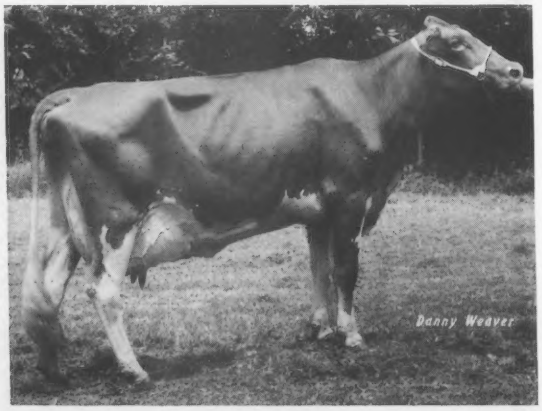

Stop By—

Visitors Welcome!

HOOSIER HEART FARM

C. C. Cochard
R.R. 8, Box 247
Greenfield, IN 46140
Phone 317–326-2060

David Cochard
5031 N Fortville Pike
Greenfield, IN 46140
Phone 317–326-2996

DUTCH MILLS FARM

Keith Young Ph: 219/475-5752
ROUTE 1, PLEASANT LAKE, INDIANA 46779
The farm is 6 miles west, 4 miles south of Angola

1980 *Elites*

Dutch Mills Choice Mist
11/79 CI: +888M +34F +106$ 35%Rpt
2-02 13720 637 305–2x DHIR
Sire: Kellogg Minnies CHOICE

Dutch Mills W Lotus
11/79 CI: +872M +36F +108$ 41%Rpt
3-02 16040 739 299–2x DHIR
4-02 15140 713 305–2x DHIR
Sire: Eber Lea Farms WINSTON

Dutch Mills Choice Janet
11/79 USDA: 1 rec avg 16112M & 721F
CI: +841M +32F +100$ 32%Rpt
Sire: Kellogg Minnies CHOICE

PLEASANT RIDGE FARM

Actual DHIR Rolling Herd Avg
12131M & 601F

Some of Our Top Cows

Pleasant Ridge MC Jan
1980 *Elite* Cow
11/79 USDA: 1 rec avg 13066M & 618F
COW INDEX: +759M +30F +92$ 33%Rpt

Pleasant Ridge W Janie
3-05 15390 747 305–2x DHIR

Pleasant Ridge Don Joan
5-00 14130 654 305–2x DHIR

Mr. & Mrs. Harley D. Mast
66075 CR 37, Millersburg, IN 46543
Ph: 219/642-3078

Project Your Best

in

Guernsey Breeders' Journal

Directories

Your Guernsey Breeders' Guide to

Who, What, When, Where, & How

SUPER SIX
at
SPUDRIDGE

1980 *Elites*

Spudridge Sugar Sweetie (D)
11/79 USDA: 1 rec avg 16414M & 762F
COW INDEX: +906M +26F +96$ 35%Rpt

Spudridge Lillian Lauretta
11/79 USDA: 1 rec avg 14201M & 590F
COW INDEX: +801M +24F +86$ 35%Rpt

Spudridge Beryl Bingo (D)
11/79 USDA: 3 recs avg 15299M & 829F
COW INDEX: +773M +50F +121$ 31%Rpt

Spudridge Dee Daisy (E)
11/79 USDA: 2 recs avg 15395M & 721F
COW INDEX: +847M +22F +87$ 39%Rpt

Spudridge Joyce Joan (VG)
11/79 USDA: 3 recs avg 14213M & 615F
COW INDEX: +778M +13F +69$ 42%Rpt

Spudridge Victoria Vivid
11/79 USDA: 1 rec avg 14320M & 613F
COW INDEX: +761M +15F +71$ 35%Rpt

SPUDRIDGE FARM

Clarence & Lauretta Hoover
63060 CR 13, Goshen, IN 46526
Ph: 219–875-7597

CLEAR VIEW FARM's
Powerful Producers

Clear View C Brendalee
1980 *Elite* Cow
11/79 CI: +846M +35F +105$ 34%Rpt
2-02 13290 643 305–2x DHIR

Clear View Debbie
1980 *Elite* Cow
11/79 CI: +763M +38F +104$ 34%Rpt
2-02 12190 634 305–2x DHIR

Clear View B Juliet
11/79 CI: +636M +30F +84$ 33%Rpt
2-01 13250 664 305–2x DHIR
Proj. 305–2xME: 15237M & 756F

12/79 DHIR Herd Lact Avg
11375M & 541F on 34 recs

Melvin Rekeweg & Sons
RR 1, Woodburn, IN 46797
Phone: 219–632-4389

Lambrecht Guernsey Farm

OUR BEST

Lambrecht Dans Margo (D)
5-08 16240 738 305–2x DHIR

Lambrecht Dans Madge (D)
4-08 13660 529 305–2x DHIR

Lambrecht Carls Melody (D)
3-07 13020 553 305–2x DHIR

Lambrecht Success DAN is gone,
but his influence will keep
improving the herd.
1/80 USDA: PD +724M +24F +81$ 33%Rpt
PDT: +.37 39%/PTI: +138 55%

Now Using
Lambrecht TH GAYBOY Born 6-22-78
Ped. Index: +720M +10F +62$
Genetic Index: +955M +20F +90$
Sire: TOP HORNET
Dam: Bliss Haven Gaylady (VG)

Breeding Stock Always For Sale

Paul Lambrecht & Family
R.R. 16 – Box 18
Ph: 812/275-4059

Jerry Lambrecht & Family
R.R. 16 – Box 20
Ph. 812/279-2486

Bedford, IN 47421

Fantastic Family of "Anna Lou"

Captins Anna Lou (VG)

Outstanding Foundation Cow

Her Daughter

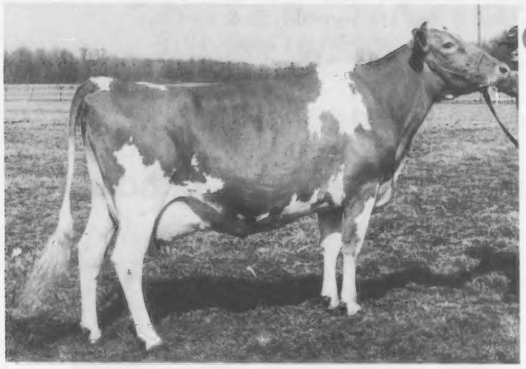

Champions Paula Lou (VG-87) ←

3-08 13670 721 305–2x DHIR
5-01 17250 839 305–2x DHIR
6-02 15140 707 305–2x DHIR

Maternal sister to "Paula Lou"

Fayvors Linda (VG-4x)

4-11 17100 820 305–2x DHIR
6-00 16360 860 305–2x DHIR
7-02 17510 777 305–2x DHIR

Anna Lou's Granddaughter

Homesteed Superiors Annie (VG-86) →

2-08 14320 636 305–2x DHIR
3-10 12750 567 304–2x DHIR
4-09 15940 638 305–2x DHIR

Maternal sister to "Annie"

Favorite Almas Fay (E-92)

Top Selling Cow – $8,500.
1978 Kentucky Nat'l Sale
Sold to Homer Martin, Orrville, Ohio

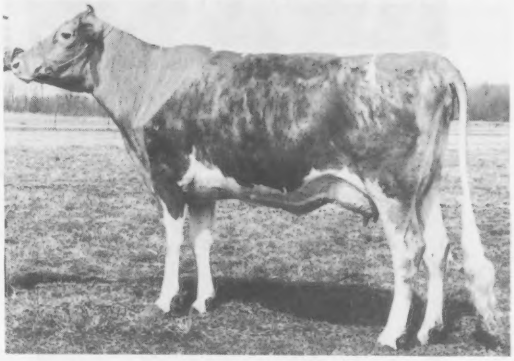

Proud of our Junior Herd Sire

Yellow Creek H DERBY

Pedigree Index: +692M +18F +71$
Daughters in herd milking over 15000M

SEMEN AVAILABLE

HOMESTEED FARM

Larry J. Steed and Family, R.R. 5, Box 135, Portland, Indiana 47371
Phone (317) 369-2688

Building For The Future

Featuring 5 young cows that will influence success

←Yellow Creek Count Cora (E-92)

2-02 11040 573 305–2x DHIR
3-02 14960 774 305–2x DHIR
4-01 14680 770 236–2x DHIR, in prog.
1st 3-yr-old, Sr & Gr Ch,
Mid-West Classic, 1979
Sire: Yellow Creek DARI COUNT
1/80 USDA: PD +314M +8F +32$ 23%Rpt
PDT: +1.64 28%/PTI: +82 25%

Dam-Daughter ~~~~ Potential Class Leaders

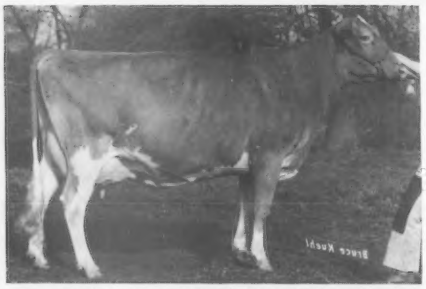

Dam: Yellow Creek Noble Rosebloom (E–91)
2-02 11800 502 365–2x DHIR
3-06 14620 641 365–2x DHIR
4-09 24748 1012 365–2x DHIR, pend.
Sire: Yellow Creek PRINCE NOBLE

Dau: Yellow Creek Choice Blossom (VG in '79)
1-09 17800 762 301–2x DHIR, in prog.
Should finish 20,000M actual 365–2x
Sire: Kellogg Minnies CHOICE
No. 3 PTI Bull

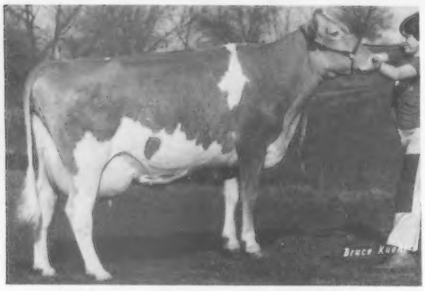

Yellow Creek Count Signe (VG–2x)
2-01 12520 632 305–2x DHIR
3-03 15626 766 305–2x DHI
3-03 17340 861 365–2x DHIR
Sire: Yellow Creek DARI COUNT
Her son by MAVERICK, born 2-10-80,
FOR SALE

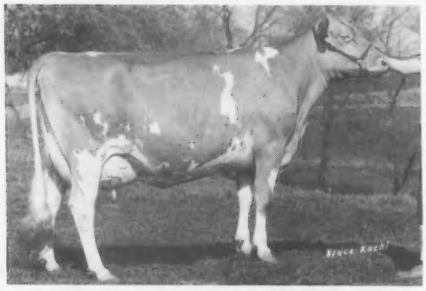

Yellow Creek Wistars Gaitha (VG–87)
2-01 13390 645 305–2x DHIR
2-01 15406 756 365–2x DHI
3-04 14395 660 214–2x DHIR, in prog.
Sire: Lyrene Myras WISTAR
Her son by MAVERICK, born 11-27-79,
FOR SALE

YELLOW CREEK FARM

Truman Weaver
Phone 219–875-5664

25202 CR 36
Goshen, Indiana 46526
7 miles west of Goshen at
CR 11 & 36

Oscar R. Weaver
Phone 219–875-5792

Announcing... The 5th Indiana Guernsey Classic Sale

Saturday, September 6, 1980 at 12:30 P.M. EST

Boone County Fairgrounds, Lebanon, Indiana

40 Head of Top Guernseys

Consignments now coming in from Indiana and surrounding states

Past Indiana Classic sales have featured daughters of top bulls of the Breed. They have done well for their new owners in production and in the show-ring.

Don't miss this opportunity to participate in one of the Midwest's best sales - - - You will get your money's worth with HOOSIER GUERNSEYS

Sale Sponsored & Managed by Indiana GBA

For catalogs contact:

Indiana GBA
RR 1, Box 140
Rossville, IN 46065
Tel: 317–379-3802

Auctioneer:

Mervel Leffler
Marion, IN 46952
Tel: 317–674-6575

Sale Committee:

Truman Weaver, Goshen
Terry Sickels, Winchester
T. J. Franks, Wawaka
Maurice Metzger, Claypool
David Metzger, Claypool
David Witham, Lebanon
Julius Mithoefer, New Palestine

Mervel Leffler, Chairman

David Cochard, Greenfield
David Paris, Franklin
David Gierhart, Bryant
Lee Riggs, Evansville
John Loveless, Cromwell
Jerry Miller, Huntington
John Coleman, Wolcott

HOOSIER GUERNSEYS

RAINTREE FARM

Maurice E. and Julia A. Metzger
R.R. 2, Claypool, Indiana 46510
219–839-4891

1979 DHIR Herd Lact Avg = 14035M 697F on 32 Cows

9th Classification 1980 – 18VG 13D 3A

Latest Completed Records of Outstanding Cows

Lyrene Piper Valentine	10-00	16300	*986	305–2x	DHIR
*Nat'l Class Leader, 6thF, when made					
Raintree Dorado Irissa	4-02	19520	794	305–2x	DHIR
Raintree Dorado Valerina	5-04	17710	818	305–2x	DHIR
Raintree Dorado Louise	5-08	17520	910	305–2x	DHIR
Wilhilnor Valor Romey Ruth	11-06	16690	739	305–2x	DHIR
Raintree Sultan Lois	2-04	15840	704	305–2x	DHIR
Raintree Charmer Louanna	2-03	15390	779	305–2x	DHIR

INTRODUCING—on the National Scene

ROLLING LEA FARMS

"Breeding the kind that pay in every way!"

Fernora Dukes Trudy

2-04 14790 743 305–2x DHIR
1979 Show Winnings
1st 2-yr-old, Ind. Midstate Dist. Show
2nd 2-yr-old futurity & 3rd place,
Indiana State
Res Sr & Res Gr & 1st 2-yr-old, Mid-South
2nd 2-yr-old, Tenn. State
"Trudy" now owned by John Berryman,
Nicholasville, Ky.

We would like to thank AGCC Representatives Bob Jones and Ed Wright, and Leroy Lindley of the Ohio GBA. And most of all, thanks to our parents, Rudy and Marilyn Haag, and thanks to Florence Peery. They have been a great help to us in our work with Guernseys!

Rolling Lea Farms, Inc.

David & Robin Haag Ph: 317–436-7057
RR 1, Box 11 Thorntown, IN 46071

Receive EXTRA Profit from Your Guernsey Herd by Using PRINCE EXTRA

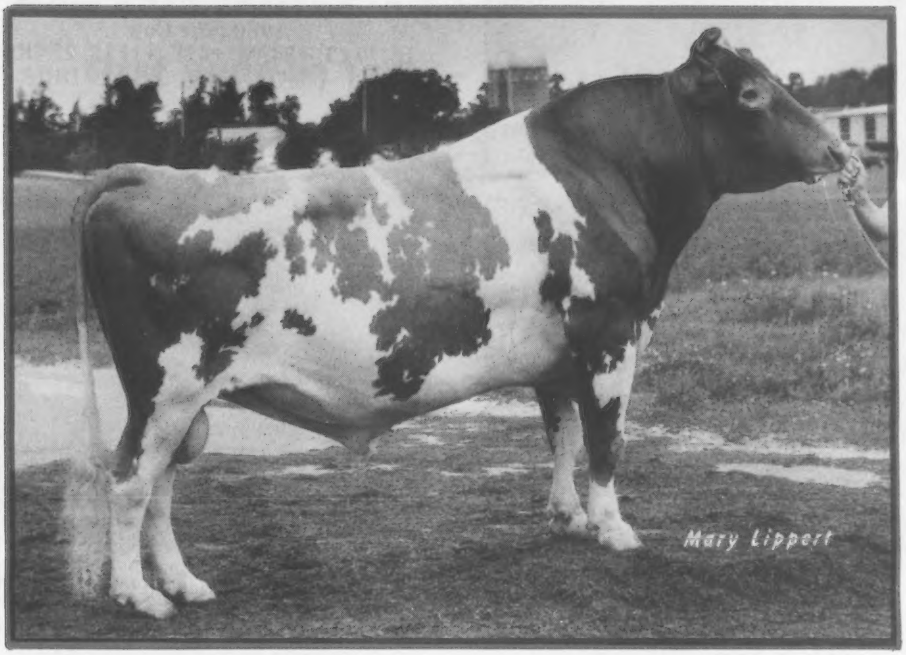

Hornback Farm PRINCE EXTRA

EXTRA Milk	+761M
EXTRA Test	+.02
EXTRA BF	+38
EXTRA Dollars	+104$
EXTRA Type	+1.98
EXTRA PTI	+217

All the Plusses can add **EXTRA** Dollars to your Milk Check. . . . . .
Plus **EXTRA** Dollars from the sale of breeding stock!

PRINCE EXTRA is siring big, tall cattle that are especially strong through the front end. They have good feet and legs and good quality udders that milk out fast. The PRINCE–CORPORAL–WISTAR cross appears to work well on all type cattle and different bloodlines.

Semen Available through ABS

DeForest, Wis., Phone 606–846-3721

Barney Hornback
707 Sunrise Lane
Elizabethtown, Kentucky 42701
Tel. 502–765-2441

HORNBACK FARM

Presenting Our Very Special *Ladies*

Riverside Rex Marie (VG-86)

1980 *Elite* Cow
11/79 CI: +843M +42F +115$ 27%Rpt
5-03 20370 1020 291–2x DHIR

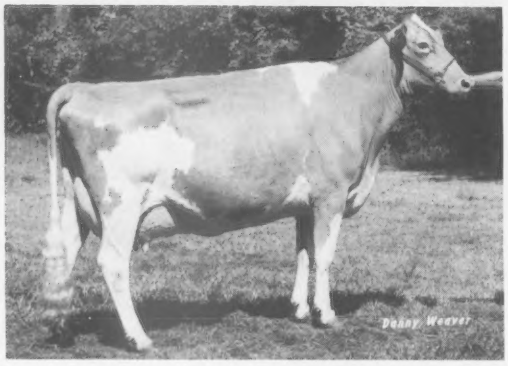

Wal Jean Hattie

4-04 20480 1055 365–2x DHIR, pending
1979 4-yr-old Show Record
2nd & Sr & Gr Ch, Ky State
1st & Res Sr & Gr Ch, Tenn State
1st (open & Jr) & Sr & Gr Ch, Jr, Mid South
7th, NGS Louisville

MANY THANKS to Walter Worthington, Wal Jean Farm, and David Haag, Rolling Lea Farm, Inc., for selling us these special *ladies.*

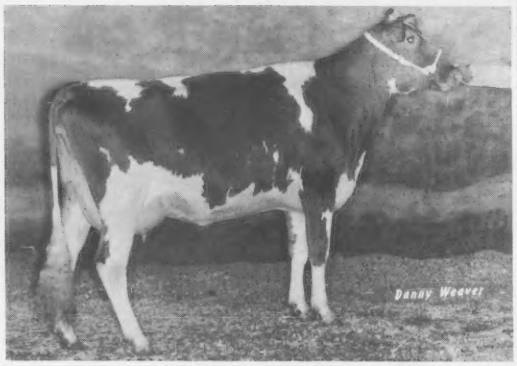

Fernora Dukes Trudy

2-04 14790 743 305–2x DHIR
Fresh in April & milked 81 lbs
Milked 86 lbs on May test
1979 2-yr-old Show Record
3rd, Ind. State
2nd, Tenn. State
1st & Res Sr & Gr Ch, Mid South

Now own Trudy's Full Sister
Rolling Lea Dukes Trish, Born 2-16-78
Due 8-23-80 to B ATLANTIC

1979 State Production Leaders

Riverside Corporal Deedie

4-06 10880 *634 305–2x DHIR
*State Prod Leader in Fat

Kildaires Noble Moo Moo

11-08 *16800 *675 365–2x DHIR
*State Prod Leader in Milk & Fat

First Quarter DHIR Lactation Average – 8 records 13319M & 643F

BERRYMAN FARM

Stuart P. Berryman & Family
606–885-4664

Visitors Welcome

Route 2, Box 68
Nicholasville, KY 40356

We've Come A L-o-n-g Way In A Short Time!

New herd started in Kentucky — Fall of 1978.

First year on test — Topped the State

1979 DHIR Herd Lactation Average = 11943M & 515F on 34 Cows
1980 First Quarter Average = 13478M & 560F on 6 Cows
Current DHI Rolling Herd Average = 12894M & 532F on 35 Cows

State Production Leaders Past, Present & — Future (?)

Mocking Bird Snowys Paula (VG)
1979 *Elite* Cow
2-00 17800 828 305–2x DHIR
Proj. 305–2xME: 20826 960 DHIR
4-02 *14760 609 305–2x DHIR
Proj. 305–2xME: 16236 651 DHIR
*State Prod Leader in Milk 1979
Proj. 305–2xME: 5-07 19410 801 DHIR
Bred to DEACON

Franchester Dari Fayvor Bess (D–78)
11/79 CI: +528M +21F +64$ 36%Rpt
2-04 *13690 566 305–2x DHIR
Proj. 305–2xME: 15332 622 DHIR
*State Prod Leader in Milk 1979
Proj. 305–2xME: 3-05 14891 657 DHIR

Mocking Bird T H Mattie (VG)
1979 *Elite* Cow
4-03 14620 *649 303–2x DHIR
Proj. 305–2xME: 16082 694 DHIR
*State Prod Leader in Fat 1979
Proj. 305–2xME: 5-03 16130 595 DHIR
Bred to TOP JOLLY

Fawn Isle Sport Mildred
2-01 13490 521 305–2x DHIR
Proj. 305–2xME: 15378 593 DHIR
Fresh, Milking in the 80s

Streamview Farm Joeys Betty
11/79 USDA: 1 rec avg 17327M & 713F
COW INDEX: +602M +24F +73$ 16%Rpt
Proj. 305–2xME: 2-09 17087 713 DHIR

Mocking Bird Corporals Nancy (VG)
11/79 USDA: 2 recs avg 12265M 477F
COW INDEX: +471M +9F +44$ 37%Rpt
Proj. 305–2xME: 3-03 17196 643 DHIR

We would like to express our appreciation to the Breeders from whom we purchased the better cows in **Our Foundation Herd** —

H. O. Stouder & Sons, South Whitely, Indiana
Barney Hornback, Elizabethtown, Kentucky
Robert Thompson, Wilmore, Kentucky
Larry Penick, Greensburg, Kentucky

Aqua Valley Farm

Mr. & Mrs. Freeman N. Brundige
502–355-2621

Route 3
Fulton, KY 42041

Located 2½ mi SE of
Water Valley, KY

Come See Our Cows Anytime!

He Sires The FANCY Kind

7G142 Welcome Wistars FANCY

+886PDM +95PD$$ +1.59PDT

USDA Sire Summary — Jan 1980
158 dtrs in 75 Herds
1/80 USDA: PD +886M -.16% +26F +95$ 87%Rpt
PDT: +1.59 79%/PTI: +192 85%
aAa: 261453

FANCY, a graduate from the Select Sires Program for Genetic Advancement (PGA), is one of the most popular young Guernsey sires ever sampled. He is a Lyrene Myras WISTAR son, and his dam is the widely respected cow, Colebrook Farms Valor Fancy (E–91). She had a lifetime production in 9 lactations of 196,680M and 8472F in 3941 days. With a large number of daughters in his proof, it is obvious that FANCY is transmitting the top genetics that might be expected from his pedigree. FANCY daughters are above average for stature with good strength. Udder support is excellent and fore udders are very-well attached.

Michigan Daughters Are Proof

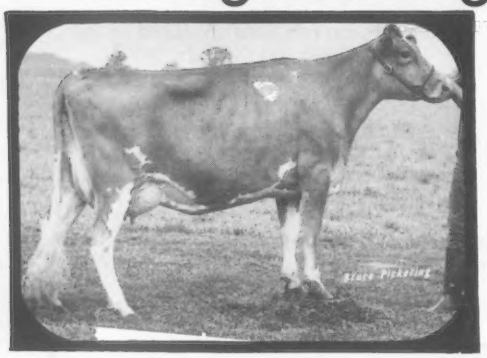

Fancy Nida of Walnut Manor (VG-88)

11/79 CI +816M +31F +97$ 38%Rpt
2-03 15568 5.2% 806 365–2x DHI
Owner: Dale Kirklin, Kalamazoo, MI

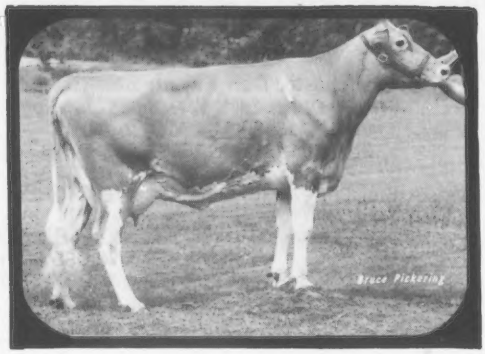

Marval Fern (VG-81)

3-07 16464 5.2% 806 325–2x DHI
4-07 14440 611 305–2x DHIR
Owner: Jack Dendel, Allegan, MI

MICHIGAN ANIMAL BREEDERS COOPERATIVE, INC.

3655 Forest Road
East Lansing, Michigan 48823

MABC
SELECT SIRES

For more information call:
(517) 351-5160
Michigan and Indiana

(715) 758-2780
Wisconsin

Serving Michigan, Indiana, Wisconsin

Pride in Production & Type

(We have 24 1980 *Elite* Cows)

Elites by EMORY

Dendels Orchards M E Ruth
1975 Gold ★ Star Dam
11/79 CI: +1150M +41F +113$ 44%Rpt
6-08 *21130 *921 305–2x DHIR
*State Prod. Leader in Milk & Fat
Nat'l Class Leader 2X

Kellogg Emorys Judy
11/79 USDA: 1 rec avg 16847M & 798F
COW INDEX: +828M +24F +88$ 35%Rpt

Kellogg Emory Penny
1978 Gold ★ Star Dam
11/79 CI: +1035M +28F +1074 40%Rpt
4-05 19610 813 305–2x DHIR
5-05 13400 608 235–2x DHIR

Map Acr Emorys Zennia
1980 Gold ★ Star Dam
11/79 CI: +811M +29F +94$ 40%Rpt
3-08 14260 661 305–2x DHIR

Elites by CHOICE

Kellogg Choices Barbara
11/79 CI: +1003M +42F +125$ 35%Rpt
2-04 15200 740 305–2x DHIR

Kellogg Choice Penny
11/79 CI: +895M +37F +111$ 35%Rpt
2-01 13600 699 305–2x DHIR

Kellogg Choice Joan
11/79 CI: +978M +46F +125$ 35%Rpt
2-01 14410 767 303–2x DHIR

Kellogg M Choice R Candie
11/79 CI: +815M +34F +101$ 36%Rpt
2-01 11810 596 305–2x DHIR

1979 Herd Lactation Average
13189M 4.5% 599F on 105 cows

MAPLE DAWN GUERNSEY FARM

4 miles S of Scottville Stoplight
Rt. 1, Scottville, MI 49454
Harlan E. Pleiness & Barry H. & Dale W. Pleiness
Ph: 616–757-2630 Ph: 616–757-9211

CARYS PIONEER FARM

May 1980 DHI Rolling Herd Avg: 14000M 660F on 67 Cows

A Few of Our Cows — Actual 305—2x DHI Records

	AGE	MILK	FAT
Milky Way Emorys Pat, 1980 *Elite*	3-02	16706	764
Carys Pioneer Jacks Herta	3-01	12106	631
	4-01	16048	841
Carys Pioneer Winstons Gerre	3-03	15183	733
	4-03	15661	753
Carys Pioneer Mavericks Dina, 1980 *Elite*	2-00	15526	715
Carys Pioneer Emorys Patsy, *1980 Elite*	2-02	14153	636
Carys Pioneer Emorys Lucy	2-06	14084	636
Carys Pioneer Mavericks Opal, 1980 *Elite*	1-11	13588	634
Carys Pioneer Chiefs Taffy	2-00	13092	545

SENSATION-al Homebred Sire

Carys Pioneer Minnie SENSATION Born 2-19-78

Pedigree Index: +1026M +35F +116$ Genetic Index: +1169M +37F +129$

Sire: Kellogg Minnies CHOICE
1/80 USDA: PD +1431M +55F +172$ 98%Rpt
PDT: +1.33 96%/PTI: +322 97%

Dam: Carys Pioneer Emorys Tanya
1980 *Elite* Cow
11/79 CI: +906M +18F +85$ 45%Rpt
5 recs avg: 15988M & 679F

3977 N Bliss Rd.
Alma, MI 48801
Ph: 517–463-2372

Charles & Scott Cary

Farm is located 5 mi W of Alma on Lincoln Rd. & 2 mi S on Bliss.

TELESTAR

1980 Elite

Meadow Lane TE Annie

11/79 USDA: 1 rec avg 12048M & 563F
COW INDEX: +783M +35F +101$ 31%Rpt
Sire: Maurana Wis TELESTAR
No. 1 PTI Sire

Herd rich in the heritage of Paulette of Meadow Lane
Lifetime: 198,055M & 9922F
4 *Nat'l Class Leading Recs including:
Sr 4 *16954 *883 305–2x HIR,
3rdM, 3rdF, when made

MEADOW LANE FARM

Registered Guernseys for 67 years

Leon Dean Hudson
Ph: 616–461-6479 (home)
616–461-6281 (barn)

RR, Box 153
Berrien Center,
MI 49102

1 mi E, ¼ mi N of Berrien Center

"Springdale Guernseys"

Among the Top 10 DHIR Herds for Milk in the Nation

(30–50 records)

3rd . . . . . 3 times
4th . . . . . Once
6th . . . . . 3 times
7th . . . . . Once
8th . . . . . 3 times

Our Best Year - 1979

12/79 DHIR Herd Lact Avg
15705M & 652F on 38 recs

Member of Lake Central Guernsey Sires Program

Springdale Farm

Carl A. Schwass
Ph: 616–757-2654
James C. Schwass
Ph: 616–757-2390

922 W. Kinney Rd.
Scottville, MI 49454
4½ miles S &
1 mile W of town

1980 Elite

Lone Oak Minnie Flash Bertie

11/79 USDA: 1 rec avg 11546M & 620F
COW INDEX: +762M +36F +101$ 34%Rpt
Sire: Kellogg Minnies CHOICE, No. 3 PTI Sire
Dam: Lone Oak Flash Bertie
5-02 14740 613 291–2x DHIR

Two More of Our Well-Bred Cows

Lone Oak Eldorado Dottie

11/79 CI: +747M +29F +90$ 43%Rpt
4-03 15020 674 305–2x DHIR
5-04 14500 601 305–2x DHIR

Lone Oak Eldorado Sunny

11/79 CI: +590M +24F +73$ 42%Rpt
3-09 14480 706 305–2x DHIR
4-10 11350 487 242–2x DHIR

Their Sire: Cleverlands General ELDORADO
1/80 USDA: PD +820M +36F +105$ 99%Rpt
PDT: -3.08 97%/PTI: +96 98%

Lone Oak Farm

Allen F. Roth

10688 E. Vergennes
Lowell, MI 49331
Ph: 616–897-9789

Located 1 mi. N of Lowell on Lincoln Lake Ave. Turn left 2½ mi W on Vergennes Rd. or 3½ mi E of Ada.

Dendel's Orchards

Fruitful Harvest

3 of our 9 *Elites* - 1980

Dendels Orchards MC Doreen

Classified VG
11/79 CI: +1301M +46F +150$ 34%Rpt
2-02 *26360 *1020 365–2x DHIR
*Nat'l Class Leader, 1stM, 2ndF, when made

Frostland Corporal Celia (D)

11/79 CI: +1174M +46F +142$ 39%Rpt
3-09 *25560 *1126 365–2x DHIR
*Nat'l Class Leader, 3rdM, 6thF, when made

Kosters Golden Princess (VG)

1973 Gold ★ Star Dam
11/79 CI: +933M +52F +135$ 37%Rpt
3-00 15180 *826 305–2x DHIR
*Nat'l Class Leader, 10thF, when made
4-01 *20670 *1091 365–2x DHIR
*Nat'l Class Leader, 6thM, 4thF, when made
5-07 22250 1144 365–2x DHIR
9-05 16070 788 305–2x DHIR
7 Lact Total = 126,370M & 6527F
in 2720 days

Jack Dendel
DENDEL'S ORCHARDS

6 miles north of Allegan out 30th St. ¾ mile east of 127.
Tel. 673-4317

Route 5
Allegan, Michigan 49010

★ Lockshore ★

Registered Guernseys Since 1923

Double Gold Star Breeder 1979

Premier Breeder 1979 National Guernsey Show, Louisville

Lockshore Farms — Hickory Corners, Michigan 49060

Located 3½ miles north of
Richland, Michigan
T.B. and Bang's Accredited

GOLDEN GUERNSEY

JAMES A. and ALICE B. FISH
Tel. Hickory Corners 616–671-5400

A Very Fancy Lady

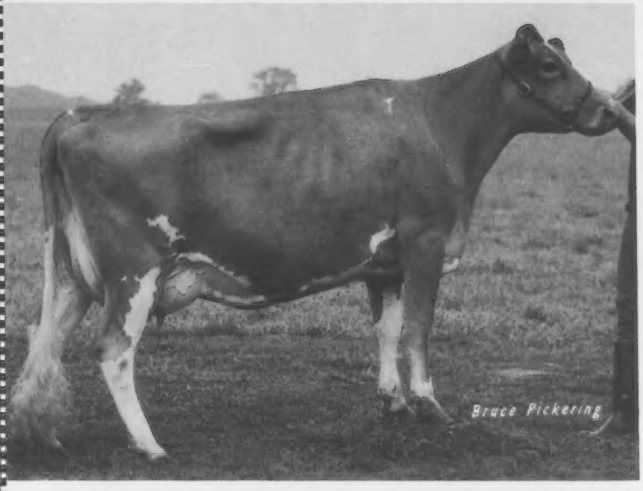

Fancy Nida of Walnut Manor

(VG–87)
1980 *Elite* Cow
11/79 COW INDEX: +816M
+31F +97$ 38%Rpt
3-10 16550 4.9% 809 305–2x DHIR
3-10 18371 922 358–2x DHI
Sire: Welcome Wistars FANCY
1/80 USDA: PD +886M +26F
+95$ 87%Rpt
PDT: +1.59 79%/PTI: +192 85%

Current DHI Rolling Herd Avg: 12751M 5.16% 658F

Steve & Dale Kirklin
8792 East ML Ave.
Kalamazoo, MI 49001
Ph: 616–381-2774

WALNUT MANOR FARM
Take Exit 85 off I-94; S to first 4 corners; W 2 mi

MAPLE WOOD FARM

ESTABLISHED 1876

820 E. WILSON ROAD SCOTTVILLE, MICH. 49454

Guernseys Going Strong!

Maple Wood D Emorys Smokie
2-07 10635 4.4% 471 309–2x DHI
3-05 12438 4.5% 561 400–2x DHI
4-08 21752 4.0% 906 371–2x DHI
5-10 21132 4.2% 893 306–2x DHI

Maple Wood Top Marine Dummy
2-06 19017 4.4% 847 356–2x DHI

Maple Wood Hollirex Polly
2-06 14407 5.0% 729 316–2x DHI

Maple Wood Alfonsos Tummy
3-00 10945 4.1% 454 329–2x DHI
4-01 14500 4.4% 646 325–2x DHI
5-00 14120 4.4% 633 348–2x DHI
6-02 19059 4.4% 849 383–2x DHI

Colbys F Florence
2-02 11229 4.5% 510 321–2x DHI
3-05 17764 4.3% 811 429–2x DHI
4-08 15503 5.0% 780 305–2x DHI

Maple Wood TH Phoebe
2-06 14169 4.5% 631 305–2x DHI

Visitors welcomed by all of us.

Ronald & Neva Wood, Owners, Ph: 616–757-2270
Merle Wood, Consultant
Farm is 2½ mi S & 1½ mi E of Scottville

Dairy & Crop Production Assistants:
Kenneth B. Baushke, Jr.: 616–757-9356
Gerald G. Lerch: 616–757-3686

Fine 'N "Fancy"

1980 Elite Cow

Silver Birch Prince Fancy

11/79 COW INDEX: +939M +46F +127$ 40%Rpt
7-01 15140 709 305–2x DHIR 8-08 13350 646 305–2x DHIR

More Hartway Producers

Hartways Talula Gigi
11/79 CI: +616M +19F +67$ 22%Rpt
3-00 14740 581 305–2x DHIR

Hartways Pat Donna
11/79 CI: +409M +8F +38$ 32%Rpt
4-03 13840 537 305–2x DHIR

Hartways Halo Sheila
7-03 14580 672 305–2x DHIR

Hartways Lesa Mavis
6-09 13990 542 305–2x DHIR

PLAN TO VISIT US WHEN IN THE AREA

Kenneth Hartway
Route 3, Richmond, Mich. 48062
Phone 749-5830

GOLDEN GUERNSEY

HARTWAY FARM
62540 Haven Ridge Road (In Lenox) 2 miles North of New Haven, or 3 miles South on 32 Mile Road.

Michigan Young Sire Program

Watson Maverick BEN

Born 11-27-78
Ped. Index: +622M +27F +78$
Gen. Index: +951M +41F +120$
Sire: Olympic View B MAVERICK
No. 5 PTI Bull
Dam: Watson Bens Tanya
11/79 CI: +745M +30F +91$ 35%Rpt
2-04 12256 617 305–2x DHI
3-05 15955 770 305–2x DHI
4-07 17625 758 305–2x DHI

Breeding Program also includes Top AI Sires.
Member of Lake Central Guernsey Sires

WATSON FARM
Warren Watson
Hemlock, MI 48626
Ph: 517–642-5537

Mikek Farms

Steve Mikek & Sons, Jim, Dan & Tom
Route 1, St. Louis, MI 48880
Farm located 3 mi E, 1 mi N of St. Louis
Phone: 517–681-5235

Milking 80 on DHI

Rolling Herd Avg = 13000M & 600F

Breed to 1000+ PD Bulls only
Michigan & Lake Central
Guernsey Sires

Stop and see us. We will be glad to show you around.

We try to do things the best and most modern way.

Seeing DOUBLE?

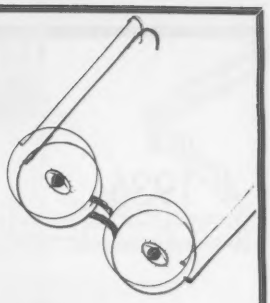

1978 Gold ★ Star Dam
1980 *Elite* Cow
Wordelmans
Double E Chandar (VG)
11/79 CI: +1146M +33F +122$ 42%Rpt
6-02 19080 838 305–2x DHIR

1978 Gold ★ Star Dam
1980 *Elite* Cow
Wordelmans
Double E Cher (VG)
11/79 CI: +907M +18F +85$ 43%Rpt
7-03 16920 667 305–2x DHIR

Their Sire: Sande Hill Double EMORY
1/80 USDA: PD +1241M +28F +121$ 98%Rpt
PDT: -1.35 97%/PTI: +166 97%

WORDELMAN'S FARM

Norman Wordelman & Family RR 2, Box 375 Three Rivers, MI 49093

CAR DALE FARMS

Michigan's Largest Registered Guernsey Herd

10 Elites in 1980

including these CHOICE youngsters

Car Dale Minuet Milly
11/79 USDA: 1 rec avg 15769M & 734F
COW INDEX: +940M +38F +115$ 35%Rpt

Car Dale Sheila Trik
11/79 USDA: 1 rec avg 14385M & 723F
COW INDEX: +853M +37F +108$ 36%Rpt

Car Dale Gloss Jaws
11/79 USDA: 12735M & 587F
COW INDEX: +806M +30F +95$ 35%Rpt

Car Dale Dandy Cane
11/79 USDA: 1 rec avg 13175M & 641F
COW INDEX: +752M +31F +93$ 35%Rpt

Their Sire: Kellogg Minnies CHOICE, No. 3 PTI Sire

Dale, Jack & Alan Anderson, Partners
Phone: 517–224-2262 Dale
517–224-7433 Jack
517–224-2202 Alan

Visit us 3 mi N & 4½ mi W of St. Johns
Route 1
St. Johns, MI 48879

1936

1980

1st Member of Lake Central Young Sires proving group

Breeding program includes MAVERICK, CHOICE, PREMIER
as well as several young sires in the sampling group.

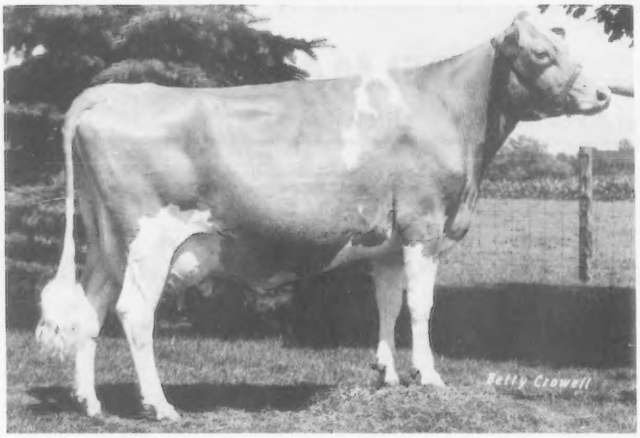

Med O Bloom Wistar Fairy (E-90)

11/79 COW INDEX: +662M +33F +90$ 30%Rpt

2 yrs	10585	5.1%	539	295–2x DHI
2-11	17003	4.8%	646	435–2x DHI
3-03	15686	5.1%	714	363–2x DHI
4-03	14070	5.1%	714	305–2x DHIR

Sire: Med O Bloom MAUDES WISTAR

1979 Classification
2E, 21VG, 22D, 1A

Rolling Herd Average
12531M 626F on 79 Cows

Visitors Welcome Anytime

Elton R. Smith–Phone (616) 891-8279
Jerry E. Good–Phone (616) 891-1414
Clinton Yarrington, Herdsman
Ray Troost, Field Supervisor

MED-O-BLOOM FARM
5337–100th Street
Caledonia, Michigan 49316
1 mile west on 100th St.

Complete Family Farm

90 Guernseys — Over 40 Milking

12 Belgian horses, 200 chickens, 50 sheep,
50 feeder pigs, and 6–10 brood sows

Rolling Herd Average 13555M & 625F - on DHI

Breeding to Top AI Guernsey Sires

1980 *Elite* Cows

D Rans T H Willie
11/79 USDA: 1 rec avg 17653M & 728F
COW INDEX: +933M +25F +96$ 34%Rpt
Sire: Clovelly TOP HORNET
1/80 USDA: PD +1273M +27F +121$ 98%Rpt
PDT: +4.70 98%/PTI: +315 98%

D Rans D E Jewel
11/79 USDA: 2 recs avg 14873M & 630F
COW INDEX: +830M +20F +83$ 39%Rpt
Sire: Sande Hill Double EMORY
1/80 USDA: PD +1241M +28F +121$ 98%Rpt
PDT: -1.35 97%/PTI: +166 97%

Recently purchased 7 fine cows from Ivy Lane Farm, Vermontville.

D-Ran Farm
6 mi W of Alma on Lincoln Rd
3 mi So. Ph: 517–463-4856

Randy & D-Anne Smith
Daughters–Charla, Laurie, Amy
Rt 1, Sumner, MI 48889

Guernseys
Since
1928

"A Rose is

a Rose . ."

is a 100,000M Producer

Carlton Rose Bomb
11/79 CI: +474M +10F +45$ 42%Rpt
10 Lact Total =
111,550M & 4747F in 3250 days

RIVER DALE FARM
Henry A. Modderman, Ph: 616–677-1004
4281 W Leonard Rd, Marne, MI 49435
10 mi W of Grand Rapids on Leonard Rd

Golden Guernsey Milk

GOLDEN GUERNSEY MILK

Superior Dairy, Saginaw

40 Years Breeding to Top AI Sires
We participate in State Sales
Herd is on DHI

1980 *Elite* Cows by EMORY

Turner Farm Emorys Dara
11/79 USDA: 4 recs avg 11926M & 516F
COW INDEX: +764M +16F +73$ 43%Rpt

Turner Farm Emorys Laurie
11/79 USDA: 2 recs avg 12426M & 550F
COW INDEX: +759M +21F +79$ 38%Rpt

Turner Farm Emorys Netta
11/79 USDA: 1 rec avg 12265M & 466F
COW INDEX: +754M +19F +76$ 33%Rpt

Turner Farm
4 mi S of Hemlock

William & Tom Turner
4405 Hemlock Rd
Hemlock, MI 48626

SUN-DALE FARM

A HALF CENTURY WITH REGISTERED GUERNSEYS

Home of:

Sun Dale Emorys Kelly
DHI Records 305–2xME:
2-02 12722 549
3-01 13862 583
4-00 15016 669
+1538M over herdmates

Kelly's Daughter —
Sun Dale Minnies Kay
305–2xME: 1-11 14013 575 DHI
Sire: Kellogg Minnies CHOICE
No. 3 PTI Bull
Due 8-11-80 to PREMIER

Today — 30 Milking
Rolling Herd Avg 13000M & 575F
Breeding Program includes 1000+ AI Bulls

Gordon G. Turner
4135 S Hemlock Rd
Hemlock, MI 48626

Ph: (517) 642-5443
3½ miles S of Hemlock
on Hemlock Road

WHY ADVERTISE?

Give breeders the Guernsey word

- to let others know about You.
- to emphasize the efficiency of Guernseys.
- to learn of Buying and Selling prospects.
- to find young sires for proving.
- to pick up new, young & vigorous breeders.

Project your best through Advertising

Extra! Extra! Read All About It!

1980 Ohio Guernsey Breeders' Fall Show & Sale

Saturday, Oct. 11, 1980 **Wayne Co. Fairgrounds, Wooster, Ohio**

Dinner & Social Hour Friday, Oct. 10 at the Fairgrounds

APPROXIMATE PREMIUM MONEY - $10,000

Our Goal . . .

50 Cows & Heifers—from top PD bulls & with buyer appeal.
We have buyers for top quality animals.

Have animals to consign?? Let us know!

Sale Toppers in Past Years

Doing Well for New Owners

1977 — $3500 2-yr-old

Lauchers Champion Caramel

Classified E—92 in '79
3-08 15460 697 365—2x DHI
Res Gr Ch, Ohio State Jr Show, 1979
Gr Ch, Ohio Dist. 2, 1979
Purchased by F. Wachtel,
Big Prairie, Ohio

1978 — $1900 3-yr-old

Wayside Dukes Janelle

Classified VG—88 in '79
4-01 14487 643 365—2x DHI
Purchased by Floyd & Wm. Wachtel,
Big Prairie, Ohio

1979
$5000
Bred
Heifer

Chestnut Ridge Trixies Flo

3yr 6370 235 105—2x DHI, in prog.
Purchased by Homer Martin, Orrville, Ohio

Sale Sponsored by
The Ohio Guernsey Breeders Association &
The Ohio Department of Agriculture
John Stackhouse, Director

William Wachtel
President, Ohio GBA
Big Prairie, OH
Ph: 216—378-2273

Ed Wright
AGCC
Saginaw, MI
Ph: 517—781-2967

Leroy Lindley
Exec. Sec.-Treas., Ohio GBA
Hamilton, OH
Ph: 513—894-7813

GOLD BANNER FARM

In Our Herd . . .
This Influential Dam

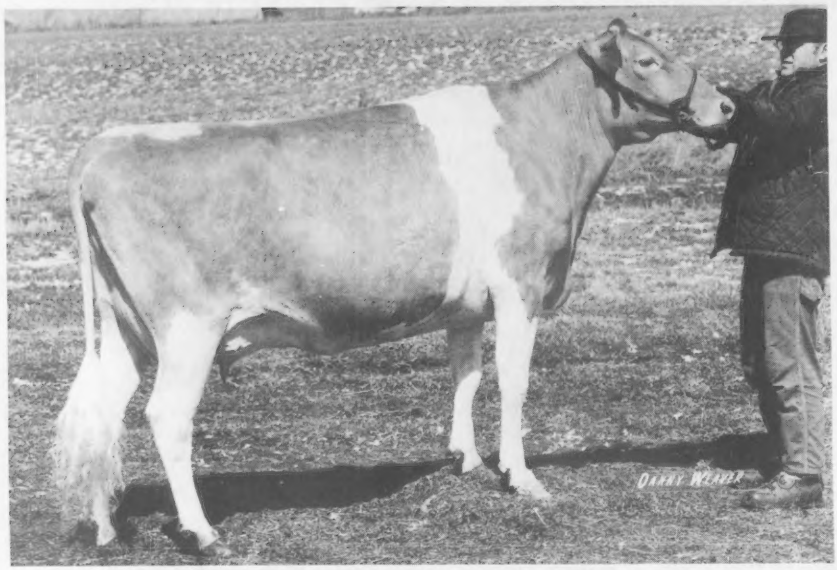

Yellow Creek Jolly Chic

VG in '71, E in '72, VG in '74, '76, '78)

1-11	6880	438	305–2x DHIR
2-11	12040	714	365–2x DHIR
4-08	11680	700	305–2x DHIR
5-11	10790	640	305–2x DHIR
6-11	11950	702	305–2x DHIR
8-00	14320	773	305–2x DHIR
9-03	11800	679	305–2x DHIR
10-06	12060	681	365–2x DHIR, pend.

Sire: Yellow Creek MR JUPITER
Dam: Owens Place Flashs Flamingo
MGS: Fritzlyn Jeanettes FLASH
"Jolly Chic" bred to Maurana Wis TELESTAR

HER DAUGHTER

Gold Banner Kings Chic (VG in '79)

2-03	10470	538	305–2x DHIR
3-03	11710	607	305–2x DHIR

2 daus by DEACON; 1 by MAVERICK Sire: Woodacres King PHAROAH

HER SONS

Gold Banner KINGS CHEER
Full brother to "Kings Chic"
Sire of 20 daus in the herd

Gold Banner BOND CHESTER
Sire: Woodacres DARI BONDSMAN
CHESTER – sire of a few young hfrs

Gold Banner DEACON CHUCK
Born 4-29-79 Sire: Lyrene Wistar DEACON
CHUCK is straight, well-grown & ready for service. He is FOR SALE.

Carl Fortkamp, Owner
3818 Philothea Rd., Coldwater, Ohio 45828
Phone: 419–678-2497

The farm is located 2 miles south and 1¼ miles west of Coldwater on Philothea Road.

Geana Farms' Future

Leadership Change

Doug passes the Mt. Vernon FFA President's gavel to Bob.

Graduate

Doug and "Boots"

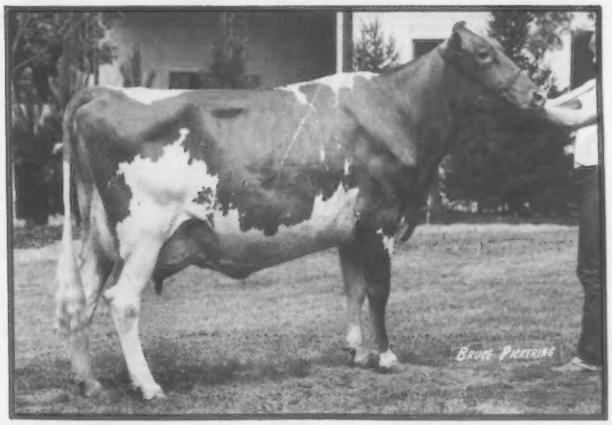

Wilemas KNP Boots (E-90, 2x)

2-03	13270	698	305–2x	DHIR
3-05	16690	846	305–2x	DHIR

Visit us when in the area.

Geana Farms

11839 Banning Rd.
Mt. Vernon, Ohio 43050
Ph: (614) 397-8267

The Phillips — Gene, Diana, Doug, Bob, Heidi, Jim & Jason

PRODUCTION

From our oldest:

Chestnut Ridge Maxies Polly

10 lact total = 146,600M & 5978F in 4215 days
12-01 12230 481 305–2x DHIR

Chestnut Ridge Belles Carol

10 lact total = 123,860M & 5286F in 3607 days
11-00 13600 547 305–2x DHIR

From our youngest:

Chestnut Ridge Tinys Freda

11/79 COW INDEX: +820M +28F +93$ 19%Rpt
1-10 *17240 732 365–2x DHIR
*Nat'l Class Leader, 7th M, when made

Chestnut Ridge Beths Sherry

11/79 COW INDEX: +607M +19F +67$ 33%Rpt
1-11 14600 672 305–2x DHIR

1979 DHIR Herd Lact Average 13064M & 589F on 55 Recs

CHESTNUT RIDGE FARM

Mr. and Mrs. William C. Erf and Family
Route 1, Bellevue, Ohio 44811
Phone 419–465-2081

4 miles east of Bellevue on Route 20 to Sandhill Road, north to Yingling Road, 1st farm on the right.

1887 — — OBERLAND FARMS — — 1980

The Kind We Like to Sell

Owned by Chedco Farm

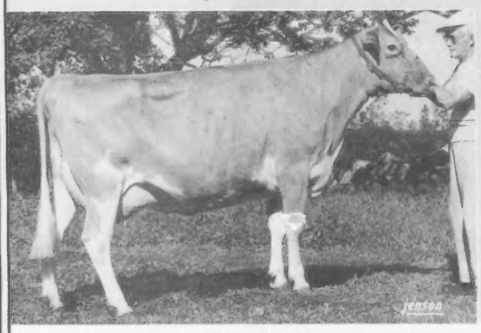

Berlin Mass

Oberland Dari Flower (E-2x)
5-02 14690 605 305–2x DHIR
6-03 14940 657 305–2x DHIR

Owned by Tangie Coleman

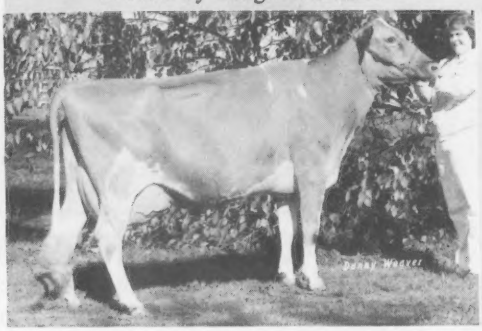

Saluda S.C.

Oberland Princess Karen (VG-88)
Jr A-A, Aged Cow 1979
4-10 17020 780 305–2x DHIR

If you are in the vicinty of Cleveland – Welcome!

Lloyd Ober
Les Ober

Telephone
216–564-5457

11177 Kinsman Rd.
Newbury, OH 44065

WE ARE ON THE MOVE!

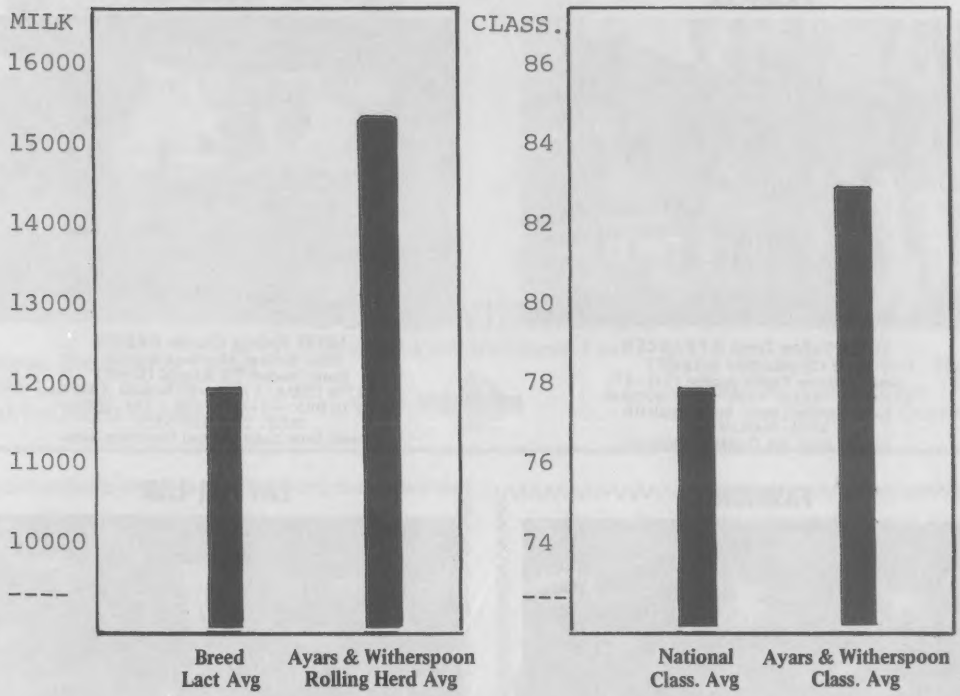

"Stop in and look us over."

LAND OF LIVING FARM
John D. Ayars
614–857-1273

UTOPIA GUERNSEYS
Mark Witherspoon
513–834-3294

Mechanicsburg, Ohio

Noba INC.

HAS BEEN AN ACTIVE PART OF THE GUERNSEY BUSINESS IN THE LAKE CENTRAL AREA FOR OVER 40 YEARS — AND WE HAVE EXCITING PLANS FOR THE FUTURE.

HERE ARE JUST 4 OF A NUMBER OF YOUNG GUERNSEY BULLS WE ARE SAMPLING

PRANCER

1G150 Yellow Creek H PRANCER
Sire: Clovelly TOP HORNET
Dam: Nedrow Farms Jubilee (VG—87)
11/79 CI: +553M +25F +72$ 45%Rpt
6-02 19980 930 305—2x DHIR
MGS: DARIMOST
Leased from the Goliath Syndicate

RADER

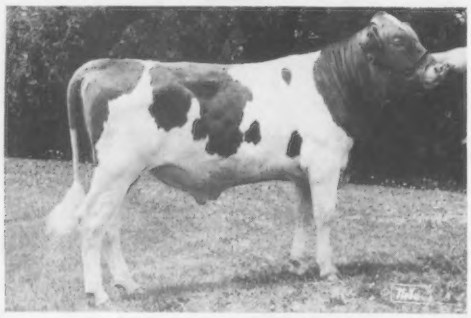

1G151 Kellogg Choices RADER
Sire: Kellogg Minnies CHOICE
Dam: Raders TH Raquel (E—91)
11/79 USDA: 3 recs avg 15462M 692F
COW INDEX: +743M +20F +77$ 42%Rpt
MGS: TOP HORNET
Leased from Lake Central Guernsey Sires

FASHION

1G152 Raemelton Deacons FASHION
Sire: Lyrene Wistar DEACON
Dam: Kenmir T H Flower (VG—88)
11/79 USDA: 3 recs avg 15810M 685F
COW INDEX: +742M +19F +75$ 41%Rpt
MGS: TOP HORNET
Leased from Mid Atlantic Guernsey Sires

FAYVOR LAD

1G153 Sudona Kajo Lori FAYVOR LAD
Sire: Housleys Dari FAYVOR
Dam: Fairview Top Hornet Lori (E—91)
A-A 4-yr-old, 1979
11/79 USDA: 1 rec avg 22373M 1104F
COW INDEX: +1151M +43F +136$ 35%Rpt
MGS: TOP HORNET
Leased from Fayvor Lad Syndicate

AFFILIATED Noba Atlantic Labc BREEDERS

"The Symbol of Success"

Noba INC.

Box 607
Tiffin, Ohio 44883
419—447-6262

Susan Deininger

1980 National Junior Production Winner!

1979 Herd Lactation Average
13821M 656F on 26 Cows
39 Cows Cl Avg 81.5 – 8/79

Springwalk MC Zip

1979 *Elite* Cow
5/79 USDA: 1 rec avg 23536M & 933F
COW INDEX: +1226M +40F +137$ 33%Rpt
Sire: Kellogg Minnies CHOICE
No. 3 PTI Bull
Owned by Susan Deininger

WOODED VIEW FARM

Wooded View Welcomes You

Vernon Deininger & Family
8096 Licking Rd. NW
Malvern, Ohio 44644

We're located between Malvern and Minerva on Ohio 183 east of Intersection in Oneida.

Along Our Way

1980 *Elites*

Villa Way Nances Pretty

1973 Gold ★ Star Dam
11/79 USDA: 4 recs avg 18495M & 849F
COW INDEX: +1399M +54F +168$ 44%Rpt

Villa Way H C Connie

11/79 USDA: 3 rec avg 16163M & 699F
COW INDEX: +1052M +37F +121$ 31%Rpt

Breeding to Top A1 Sires
Usually have stock for sale

Villa Way Guernsey Farms

Stop & See Us Anytime!

James Richards & Family
Box 24, Sullivan, OH 44880
Ph: 419–736-2642

On US 224
at east edge
of Sullivan

You are Always Welcome at

RINELAND MANOR FARM

Come See Us and Our 1980 *Elites*

Rineland Manor Choice Penny

11/79 USDA: 1 rec avg 14722M & 702F
COW INDEX: +838M +36F +106$ 34%Rpt
Sire: Kellogg Minnies CHOICE

Rineland Manor F C Coral

11/79 USDA: 2 recs avg 15650M & 709F
COW INDEX: +754M +28F +89$ 24%Rpt
Sire: Rineland Manor FORECASTER

E. J. & Shirley Rinehart
Rt. 1, Galion, OH 44833
Ph: 419–468-1796
Located 4 mi E of Galion on SR 309

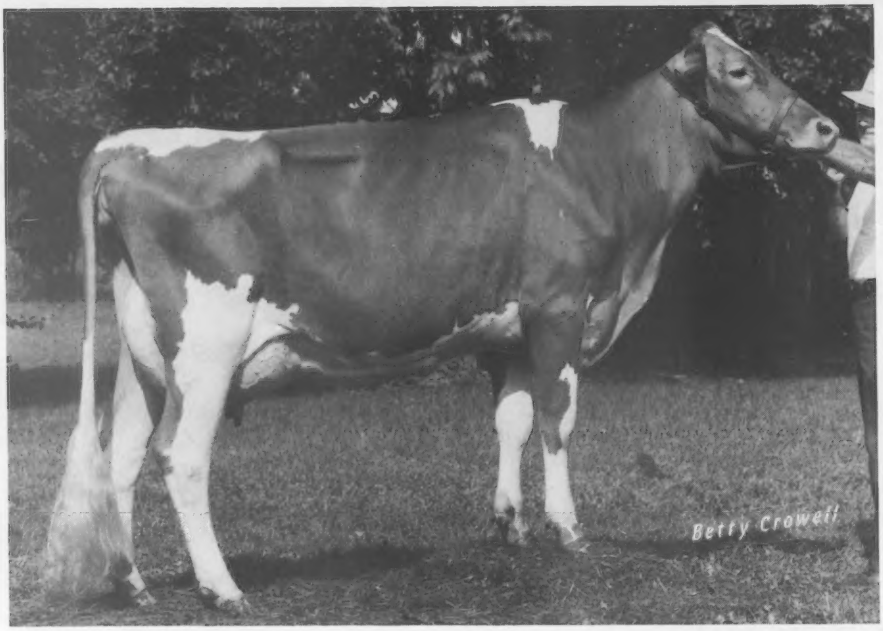

Raemelton T H Kristy (VG-88)

11/79 COW INDEX: +719M +16F +70$ 32%Rpt
2-00 15540 4.5% 710 365–2x DHIR

Sire
Clovelly TOP HORNET

1/80 USDA: PD +1273M +27F +121$ 98%Rpt
PDT: +4.70 98$/PTI: +315 98%

Dam
Raemelton Beaming Kristine (VG-87)

3-07 16010 655 304–2x DHIR
4-08 *19070 *859 365–2x DHIR
*State Production Leader, Milk & Fat, 1979
5-10 16070 738 305–2x DHIR, pending

"Kristy" has a full sister in the herd.
Also in the herd–Kristy's daughter by DEACON.

12/79 DHIR Herd Lactation Average
14593M 4.4% 640F on 31 Cows

RAEMELTON FARM DAIRY

1030 Marion Ave. Road — MANSFIELD, OHIO 44906

Farm is located at the southwest section of Mansfield city limits, at corner of Trimble Rd. & marion Ave.

Roger A. Black, Owner
Herd Federally Accredited No. 43001

Code (419) 756-2571

Ralph E. Turley, Manager
Ohio Bang's Accredited No. 4

Buckeye Beauties At Klingendale

Avalon Holli Debra
1980 *Elite* Cow
11/79 CI: +890M +51F +131$ 41%Rpt
3-07 19000 957 365–2x DHI
4-09 18400 903 328–2x DHI, in prog.
Sire: Welcome Flashs HOLLIREX
Dam – VG with +21000M

Klingendale Wistar Madam
1978 Gold ★ Star Dam
11/79 CI: +761M +23F +82$ 45%Rpt
7-07 19140 780 302–2x DHI
Lifetime to date: 107960M 4353F 2551 da
Sire: Lyrene Myras WISTAR
Dam – Lifetime: 109381M & 4667F

Rolling Herd Average
11847M 558F on 36 cows

Klingendale MC Tatum
1980 *Elite* Cow
11/79 CI: +856M +32F +101$ 32%Rpt
2-04 15658 693 365–2x DHI
3-08 6990 332 90–2x DHI, in prog.
Proj. 305–2xME: 17410M & 857F
Sire: Kellogg Minnies CHOICE

Avalon Dons Lovina
11/79 CI: +650M +24F +77$ 44%Rpt
4-03 14920 564 305–2x DHI
5-04 18260 730 305–2x DHI
6-03 16050 617 305–2x DHI
Sire: Lyrene May Rose PRINCE

Lovina's Sons are Available
Son by MAVERICK, born April 1979
Son by DEACON, born May 1980

KLINGENDALE FARM
Leavittsville, Ohio 44430

Mrs. Alvin Klingensmith & Son
Phone: 216–898-3851

Leading Our Five 1980 *Elites*
Two Daughters by TOP HORNET
No. 4 PTI Sire

Mona Lous Hornet Joyful (VG)
11/79 USDA: 1 rec avg 19516M & 753F
COW INDEX: +883M +23F +90$ 43%Rpt

Mona Lous Hornet Joann
11/79 USDA: 1 rec avg 17113M & 961F
COW INDEX: +862M +33F +103$ 33%Rpt

Mona Lous Mary (VG)
1974 Gold ★ Star Dam
11/79 USDA: 5 recs avg 14737M & 639F
COW INDEX: +774M +28F +90$ 33%Rpt

Mona Lous Choice Pam (VG)
11/79 USDA: 1 rec avg 15323M & 727F
COW INDEX: +755M +33F +96$ 32%Rpt
Sire: CHOICE, No. 3 PTI Sire

Mona Lous King Ruth (VG)
11/79 USDA: 1 rec avg 21425M & 813F
COW INDEX: +752M +26F +86$ 18%Rpt

Mona Lous Valor Jackie (VG)
1979 Gold ★ Star Dam
11/79 CI: +745M +35F +98$ 44%Rpt
5-04 18280 804 305–2x DHI
Her CHOICE son at Select Sires

MONA LOU'S FARM

Joseph Derr & Family
Route 2, Carey, Ohio 43316
Phone (419) 387-7360

Directions to farm – Go west on State Route 15, turn north on Co. Road 95 to the second road, turn left on Township Road 22 – first house.

Kids & Cows Doing Well at Spring Walk

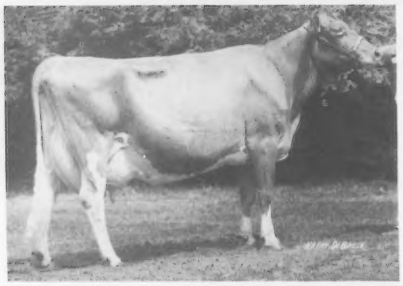

DORIS

Summerfield CH Doris (E-91)

Excellent 4x – owned by KURT
Gr Ch, Ohio State Fair 1977
9th Aged Cow, NGS Louisville 1979
7-08 17660 687 318–2x DHI
8-08 16210 638 347–2x DHI
9-08 17930 751 310–2x DHI
Due in July to DEACON

Lauchers Champion Caramel (E-92)

Res Gr Ch, Ohio State Jr Show 1979
4th 4-yr-old, NGS Louisville 1979
3 yrs 15460 697 365–2x DHI
Due in September to Dari FAYVOR
Owned by CHARLOTTE

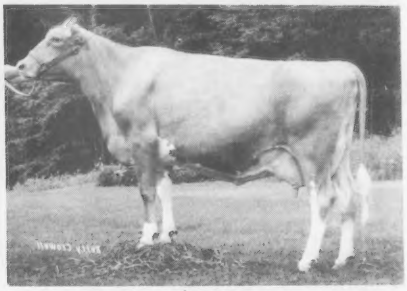

CARAMEL

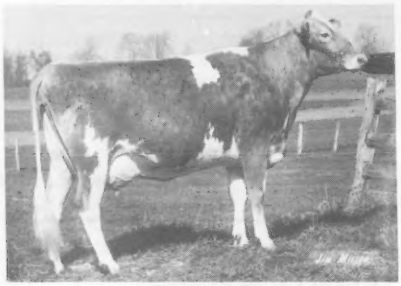

SHERRY

Spring Walk C Sherry (VG-81)

A-A, 1973 & 1974
3-11 13080 661 365–2x DHI
5-03 15320 759 352–2x DHI
Just Fresh – Milking 95 for tester in April
Her daughter by FAYVOR, 1st Jr Calf
Ohio State 1979 for KATHY – 1st yr in 4-H

Spring Walk Fayvors Melinda (E-90)

Res Sr & Gr Ch, Ohio State Fair 1979
3-11 13130 645 303–2x DHIR
5-02 12370 737 273–2x DHIR
Proj. 305–2xME: 6 yrs 13540 720
Her TOP HORNET son sold to
Carl Fortcamp, Coldwater, Ohio
Her MAVERICK son FOR SALE

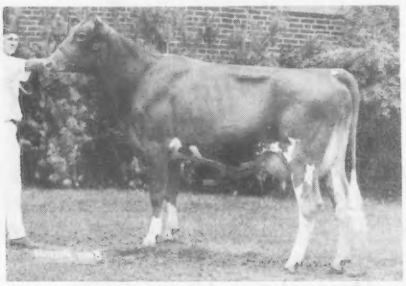

MELINDA

MAXIE

Clearbranch Prince Maxie (E-91)

Res A-A 3-yr-old, 1978
3 yrs 18000 875 305–2x DHI
Proj. 305–2xME: 4 yrs 20400 925

1979 Classification
7E, 25VG, 36D

Spring Walk UNCLE CHARLIE
1/80 USDA: PD +676M +11F +60$ 46%Rpt
PDT: +1.41 52%/PTI: +125 47%
Daughters avg over 13000M
Semen available through NOBA

Floyd Wachtel
and Family
Tel. 216–378-2275

SPRING WALK FARM

Big Prairie, Ohio 44611
½ mi. north of Nashville on State Route 514, right on Twp. Road 362, 1 mi.

Bill, Beverly, Kurt,
Charlotte & Kathy Wachtel
Tel. 216–378-2273

Still Going Strong!

Locust Hill Luanne (VG-86)

11/79 COW INDEX: +532M +36F +86$ 45%Rpt
7 Lact Total = 106,060M & 5583F in 2436 days
8-07 14500 713 365–2x DHIR 10-02 17960 895 365–2x DHIR
Lifetime to Date: 126,250M 6621F in 2868days

Young *Elites* by CHOICE

Klineheim M C Elisa
11/79 USDA: 1 rec avg 16464M & 657F
CI: +788M +26F +88$ 30%Rpt

Klineheim M C Dixie
11/79 CI: +769M +27F +89$ 32%Rpt
2-00 13640 571 365–2x DHIR

Their Sire: Kellogg Minnies CHOICE
1/80 USDA: PD +1431M +55F +172$ 98%Rpt
PDT: +1.33 96%/PTI: +322 97%

Rolling Herd Avg – April 1980
14143M 645F on 18.2 Cows

Visitors Always Welcome

Klineheim Farm

David Kline, Jr. Rt 2, Box 83
Fredericksburg, Ohio 44627

Double Gold Star Breeder 1979

12/79 DHIR Herd Lactation Average
13678M 4.7% 638F on 18 Cows
15 Cows Classified Avg 81.5 7th Award

1979 State Production Leader

Lady with +100,000M

Locust Hill Lavender
1980 *Elite* Cow
11/79 CI: +818M +27F +92$ 38%Rpt
2-05 *17400 *817 305–2x DHIR
*State Prod. Leader in Milk & Fat

Locust Hill Jody
1974 Gold ★ Star Dam
11/79 CI: +604M +42F +99$ 46%Rpt
9 Lact Total = 146040M 7720F 3075da
9-02 14840 686 305–2x DHIR

Russell Fetter and Lee Smetzer
Route 1, Big Prairie, Ohio 44611
Tel. 216–378-2646

LOCUST HILL FARM
1 mile east of Nashville on State Route 39

KLA-NOL Registered Guernseys

Our 1980 *Elite* Cows

Franchester Minni Choice Berny

11/79 COW INDEX: +942M +36F +113$ 35%Rpt 2-01 12850 592 305–2x DHIR
Sire: Kellogg Minnies CHOICE

Kla Nol Winston Alba

11/79 CI: +815M +28F +93$ 42%Rpt
3-01 16080 700 305–2x DHIR
Sire: Eber Lea Farms WINSTON
Dam: Kla Nol N Annabelle
8-09 14170 611 305–2x DHIR
Lifetime: 107,360M 4666F in 2761 days

Kla Nol Winston Amanda

1980 Gold ★ Star Dam
11/79 CI: +806M +33F +99$ 42%Rpt
3-03 14390 672 305–2x DHIR
4-06 16870 831 305–2x DHIR, pend.
Sire: Eber Lea Farms WINSTON
Dam: Kla Nol Nance Arlene
4-02 17000 669 365–2x DHI
"Arlene" is a dau of Norgerts Royal NANCE & maternal sister to "Alba"

★ We are using . . . . .

Amanda's Son: KLA NOL DEACON ANCHOR

Born: 4-4-78
Sire: Lyrene Wistar DEACON

Pedigree Index: +667M +35F +93$
ANCHOR's first calves are now arriving!

Harold & Randy Leis
R 1, Box 59
Farmerville, OH 45325
Ph: 513–696-2459 & 2177

We Welcome Your Visit!

Farm located 4 mi S of New Lebanon (US 35) and 2 mi E of Farmersville at the corner of Hemple & Venus Rds.

Among Our FAYVOR-ites

1980 *Elite* Cow
Spring Hollow Fayvor Alexia

11/79 USDA: 2 recs avg 16890M & 908F
COW INDEX: +838M +47F +121$ 38%Rpt
Sire: Housleys Dari FAYVOR

Spring Hollow Farm

Paul L. Price Ph: 216–378-2771
Rt. 1, Box 158, Lakeville, OH 44638
1½ mi S of Nashville on St Rt 514

Elite CHOICE - 1980

Whippoorwill Helen Choc Violet
11/79 USDA: 1 rec avg 15962M & 558F
COW INDEX: +1027M +32F +113$ 35%Rpt
Sire: Kellogg Minnies CHOICE
Owned by Jeff

FIRESIDE FARMS

John H. Ziegler Ph: 419–483-5516
11693 E Co. Rd 32, Bellevue, OH 44811
7 mi SW on St. Rt 18; rt on CR 32, 1 mi.

A big **thank you** to all Lower Midwest Guernsey Breeders who supported this directory by advertising their best!

Bob Jones & Ed Wright
&
Journal Staff

Spring Hill Farm

Has
11 Bred Heifers FOR SALE
Most Bred to High PD Bulls including – DEACON, CHOICE, MAVERICK & UNCLE CHARLIE

Tom Lang **Big Prairie, OH**
216–378-2528

PRIMROSE LANE FARM

presents some Spring Blossoms

Southview Fayvor Jessie
Born 6-3-77 Sire: Housleys Dari FAYVOR
2 yrs 11105 521 211–2x DHI, in progress
Proj. 305–2xME: 18177M & 864F

Holcombs Cor Pattie
Born 1-24-76 Sire: Applebrook Fames CORPORAL
3 yrs 11653 499 222–2x DHI, in progress
Proj. 305–2xME: 16215M & 687F

Chedco Darimost Pat
Born 9-16-77 Sire: Western Glow DARIMOST
2 yrs 5834 235 118–2x DHI, in progress
Proj. 305–2xME: 14492M & 613F

Primrose Lanes Ruby Red
Born 10-16-75 Sire: Grain Meadow D FORTUNE
4 yrs 12292 527 317–2x DHI

Primrose Lanes P P Penelope
Born 10-4-76 Sire: Primrose Lanes PISTOL PETE
3 yrs 12237 520 287–2x DHI, in progress
Proj. 305–2xME: 14519M & 612F

Dari Jan of Primrose Lane
Born 1-5-72 Sire: Western Glow DARIMOST
7 yrs 12193 688 305–2x DHI

We would like to welcome to Primrose Lane Farm and the Guernsey world, our "Herdsman and Helpers" – Chuck Greer and his family, Mary, Sandy, Paula and Kenny.

In her first year working with Guernseys Sandy was chosen Alternate in the Ohio GBA Queen Contest for 1980.
Congratulations Sandy!

Come and see us sometime.

Floyd and Betty Ann Livingston

Box 85, Route 5
Union City, Ohio 47390

3 mi E of Union City on
Beamsville-Union City Rd.

Phone: 513–968-3218

STRIDING In The Right Direction

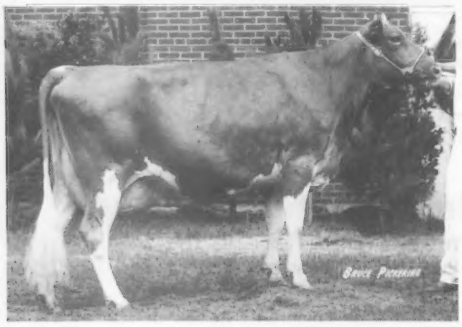

Char Berta Polly (E-93)

1979 Gold ★ Star Dam
1980 *Elite* Cow
11/79 CI: +935M +24F +95$ 41%Rpt
2-06 14660 564 305–2x DHIR
3-06 21030 885 365–2x DHIR
4-08 21250 884 365–2x DHIR
6-04 21270 853 305–2x DHIR, pend.
Joe Eves Type & Production Winner,
NGS Louisville, 1979
Sire: Hornback Farms N GAYLORD
"Polly" due May 23 to MAVERICK

Kokosing TC Iris (E-90)

11/79 CI: +527M +9F +47$ 38%Rpt
2-09 13520 560 305–2x DHIR
3-09 14760 640 309–2x DHIR, in prog.
Gr Ch, Jr Show Ohio, 1979
8th 3-yr-old, NGS Louisville, 1979
Sire: Nolichuckey TC TRANSFER

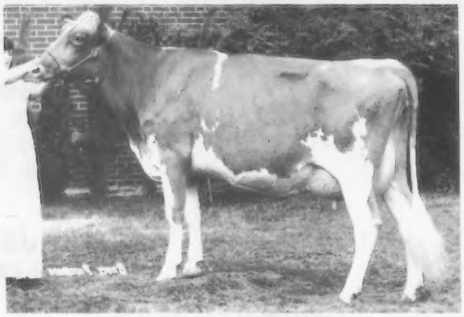

★ Hickory Grove M Choice Belong

1980 *Elite* Cow
11/79 COW INDEX: +1048M +40F +125$ 35%Rpt
2-09 16570 692 305–2x DHIR
Sire: Kellogg Minnies CHOICE

★ Breeding Program includes:
DEACON, CHOICE, MAVERICK,
PREMIER and ATLANTIC

1979 DHIR Herd Lact Avg
12956M 578F on 40 Cows

Hickory Grove Farm

VISITORS ALWAYS WELCOME

Stock for Sale

Edward Beiler & Family
419–483-6575

"Jesus Christ, the same yesterday and today and forever" Heb 13:8

5816 Opperman Rd.
Bellevue, Ohio 44811

"Kathy"

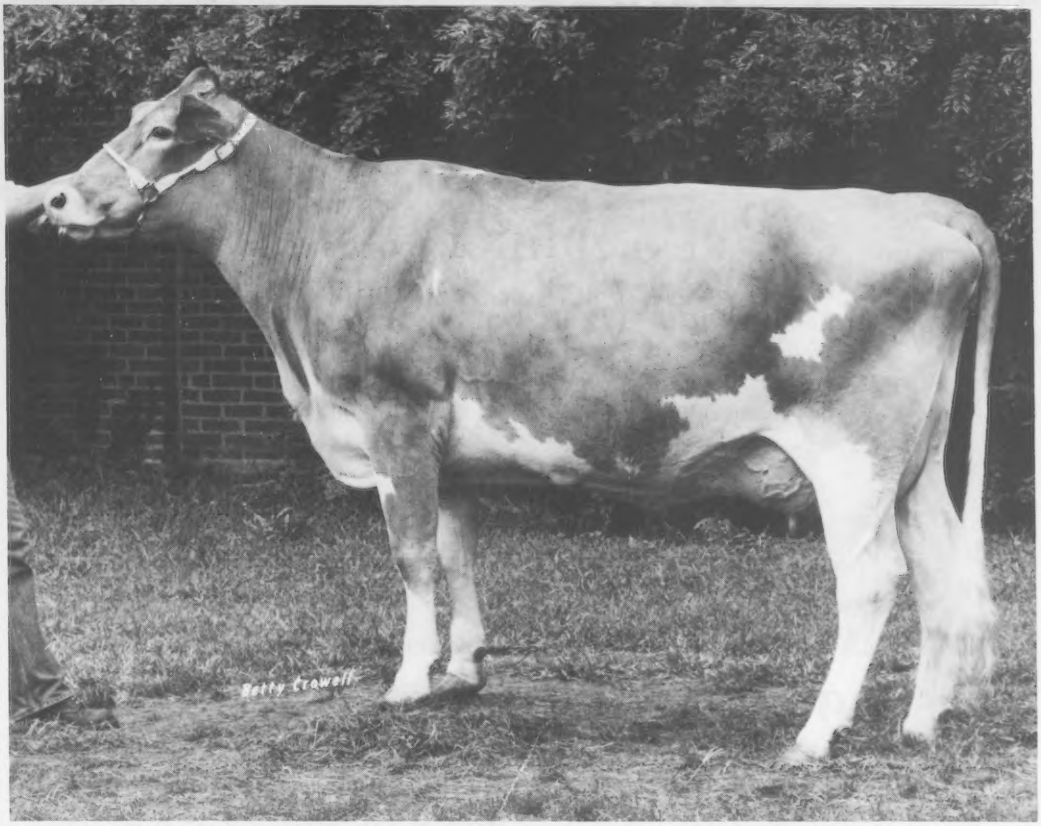

Fernora Corporals Kathy (VG-86)

11/79 COW INDEX: +415M +12F +44$ 30%Rpt
2-09 15030 680 305–2x DHIR 2-09 17900 4.6% 823 365–2x DHI

Our 2nd Classification

1 E 13 VG 8 D – Average 81.2

Production going up — March, 1980, DHIR Herd Lactation Avg
13071M 4.9% 634F on 3 records

We Test — Show — Classify

Visitors Always Welcome

Yorkland Farms

Andrew Polley
RR 1, State Rt. 4
Bellevue, OH 44811
Phone 419–483-3993

Ron McLaughlin, Herdsman
Heifer & Show Barn –
3 mi N of Bellevue
on State Rt. 4

These Mayflowers Bring Milk Showers

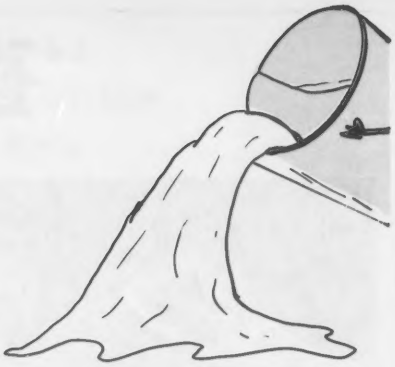

Recent DHIR Records

Mayflowers T Heather	5-07	16310	745	305–2x
Mayflowers TC Ruby	2-05	15340	651	365–2x
Mayflowers G Jewel	5-11	15220	614	305–2x
Mayflowers T Lilly	3-10	14670	700	305–2x
Mayflowers Sparkling Luella	5-00	14390	640	305–2x
Mayflowers Princess Belle	5-05	14330	645	305–2x

December 1979 DHIR Herd Lactation Average
12369M & 557F on 40 records

Grand Champion

17th Kentucky National Guernsey Show & Sale

Mayflowers T C Della

Sire: Nolichuckey T C TRANSFER
Dam: Mayflowers Princess Karen
3-02 11620 666 295–2x DHIR

"Della" purchased by Ron Baldwin, Poverty Hollow Farm, Corfu, NY

Donald L. Barger
4121 N Route 68
Urbana, OH 43078

MAYFLOWER FARM

Farm located 3 mi N of Urbana on State Route 68

Our Pride 'n Joy

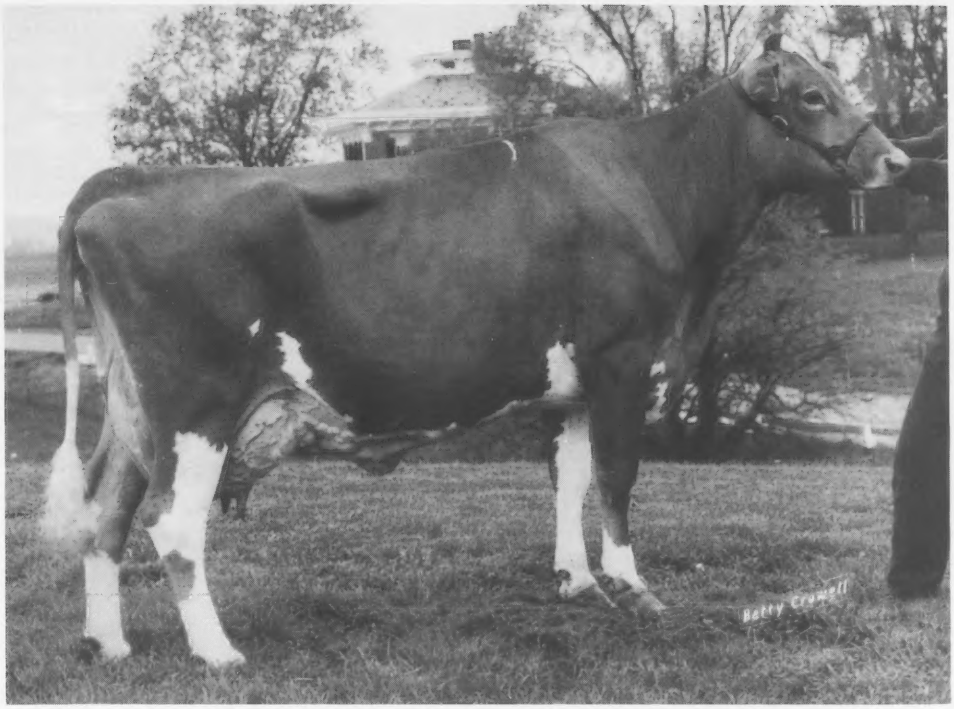

Pride N Joy Farms K Choice Bee

VG–86 at 2 years (VVVVVVVEVVVVVV)
1980 *Elite* Cow 11/79 COW INDEX: +878M +26F +94$ 35%Rpt
2-03 15480 617 305–2x DHIR Proj. 305–2xME: 17337M & 684F
3-04 10160 315 328SNF 112–2x DHIR, in prog. Proj. 305–2xME: 21560M & 687F
Fresh Jan. 16, 1980 ..... Start 2nd lactation
First test, 1 week after freshening 68.3M, 4.1%
Second test 110.3M, 2.6%
Third test 101.0M, 3.23%
Fourth test 81.3M, 3.1%

Sire: Kellogg Minnies CHOICE
No. 3 PTI Bull
Dam: Pride N Joy Farms R Bee Bee (VG)
5-06 14320 656 305–2x DHIR
6-06 15000 671 305–2x DHIR

"K Choice Bee" bred May 3 to
Lyrene Wistar DEACON, No. 2 PTI Sire

Bee's Udder

PRIDE-N-JOY FARMS

The Paul Riegel Family
9791 Lancaster-Circleville Road
Amanda, Ohio 43102
Tel. 614–969-2166

The farm is located 11 miles east of Circleville, Ohio, on State Route 188.

GALLANT-ly Breeding for the Young Sire Sampling Program

Roes Mor DC GALLANT

Born April 20, 1979
Pedigree Index: +844M +36F +106$
Genetic Index: +994M +44F +127$

Sire: Lyrene Wistar DEACON
Dam: Roes Mor TH Glamour
VG–87, Cl – E Mam
11/79 USDA: 1 rec avg 15963M & 731F
COW INDEX: +935M +29F +102$ 35%Rpt
Best Udd 2-yr-old, Land of Lincoln, Ill. State 1979

MGS: Clovelly TOP HORNET
MGD: Chesterluck Dari Fayvor Gleem
E–90, Cl – VG Mam
2-03 10520 520 305–2x DHIR
3-04 13350 604 305–2x DHIR
Sold in Land of Lincoln Classic, 1978

"GALLANT" is an example of the DEACON/HORNET cross that puts together excellence and produces milk, test, substance and eye appeal.

More Good Breeding

Willow Spring C Dilligence

Excellent at 10-years-old!
Classified – Excellent Mammary
7-00 13490 670 305–2x DHIR

Dilligent Offspring

Mar De H Dixie (VG–88)
Proj. 305–2x Act: 2-11 12600 638 DHIR
5th 2-yr-old, NGS Louisville, 1979
Herdmate Diff: +3114M

Mar De AFC Darling (VG–85)
2-05 16180 664 305–2x DHIR
3-11 13690 539 305–2x DHIR
Herdmate Diff: +3029M

Dilligence's Son by DEACON
Born August 1979
Is FOR SALE

MANY THANKS to Bernard Pralle, Onalaska, Wis., for purchasing our TELESTAR heifer at the National Heifer Sale.

Roeschley Brothers

Roes-MOR FARM

John and Debra Roeschley
815/796-2603

Barn Phone: 815/796-2636
R.R. 1 – Flanagan, Ill. 61740

Jerry and Mary Roeschley
815/796-2636

Keep a good crop with Vigortone Silage Granules

Even your best forage loses valuable nutrients during natural fermentation. But Vigortone Silage Granules aid in the fermentation process and help limit the amount of nutrient-robbing heat in your silo. □ **Maintain Feed Value** □ Laboratory tests show that alfalfa silage treated with silage granules can retain as much as 65% more protein than untreated silage. One recent corn silage test showed that Total Digestible Nutrients (TDN) increased 7% when treated with silage granules. With proper management and Vigortone Granules, your homegrown silage can provide more nutrients. □ **Your Vigortone dealer has it.**

Vigortone Silage Granules can pay for themselves many times over. Your dealer can show you detailed test results, and help you plan a more nutrient-rich silage program. He can also show you a simple applicator that mixes Vigortone Granules right at the blower. It takes a lot to put up a good crop. Vigortone can help you maintain its value.

Vigortone Products Co. DBG/H-F 780
P.O. Box 1230
Cedar Rapids, Iowa 52406
TOLL-FREE WATS: 1-800-447-4700
(IN ILLINOIS 1-800-322-4400)

I'd like to know more about
Vigortone SILAGE GRANULES

Name _____

Address _____

City or Town _____ County _____

State _____ Zip _____

Tons silage capacity _____

Telephone _____

VIGORTONE
AG PRODUCTS

Only 31 of the 104 A.I. dairymen practiced at least some "do-it-yourself" A.I. Seventeen of the 31 indicated that their primary reason for doing so was to have a wider choice of sires available. "Better timing of insemination" was listed by 10 others with 4 indicating "poor availability of an A.I. technician" as their primary reason for doing their own A.I. work.

When asked, "As a general practice what is the earliest that you will breed back a cow after calving?", 21 responded "on the first heat after 40 days," 47 indicated the first heat after 50 days, and 36 indicated the first heat after 60 days. However, when the average days open from DHI data were calculated for these three responses there was no meaningful relationship between the stated post-partum breeding period and days open.

Postpartum Period	No. Herds	Days Open
40 days	21	109.4
50 days	47	113.0
60 days	36	107.7

The two final questions called for a "definitely, probably, or no" and were as follows:

Question: "If a single, low cost, accurate heat indicator such as a vaginal probe or pedometer were available, would you use it?" Answer: Definitely, 29; probably, 59; no, 16.

Question: "If, in conjunction with a supervising veterinarian, it were possible to control estrus and obtain better than average conception at $10.00 per heifer, would you use such a program?" Answer: Definitely, 17; probably, 50; no, 37.

Herd averages from January, 1979, DHI data for number of cows, pounds of fat, and days open were calculated for the various responses to the questionnaire. Only 93 herds were included in these analyses because those herds in which bulls were run with cows were omitted. In other words, the only herds using natural service which were included were those in which cows were taken to bulls for a particular service. This was done because current days open as computed in the DHI herd averages depends upon reported breeding dates. The results of these analyses are shown in the table below.

Type of housing and type of breeding had little effect on days open but type of veterinary service apparently had a substantial effect not only on days open, but also on rolling herd averages for butterfat. Of course, some relationship between a herd's rolling average for butterfat and the breeding efficiency of that herd is expected.

Prepared by Thomas P. Fairchild
Extension Dairyman
University of New Hampshire

Type Of Housing	No. Herds	No. Cows	Lbs. Fat	Days Open
Conventional	53	47.5	553.7	108.3
Freestall	40	82.3	570.3	110.8
Type Of Veterinary Service				
Emergencies only	26	54.7	523.0	116.3
Routine preg. checks	67	65.5	575.5	106.7
Type Of Breeding				
100% A.I.	71	56.9	562.2	108.6
A.I. & natural service	22	80.3	556.2	112.0

DAIRYMEN CAN ELIMINATE MACHINE STRIPPING

COLUMBIA, MO—Eliminating machine stripping from the milking operation reduces labor costs by 25 percent and gives the dairyman more time to improve milking techniques.

"Eliminating machine stripping saves 15 to 45 seconds per cow twice a day without reducing milk production or affecting udder health," said Barry Steevens, University of Missouri-Columbia dairy specialist.

"Research shows that a small amount of milk in the udder of cows that are not machine stripped has no significant effect on milk production.

"As for health, research shows no measurable differences in CMT scores, leukocyte counts, infections or diseases. In fact, a recent USDA study showed that machine-stripped cows had more mastitis."

Steevens recommends these milking practices:

1. Handle cows gently.
2. Prepare cows for milking by washing and massaging teats with warm, sanitizing solution, then drying teats and udder with an individual towel. (This procedure should take 20-25 seconds for maximum "letdown.") Remove several squirts of foremilk.
3. Attach machine within 15 to 60 seconds after the beginning of stimulation.
4. Adjust milking unit. Claw types should have some type of hose support.
5. Remove unit when milk flow stops.
6. Dip teats with an approved teat dip after milking unit is removed.
7. Make sure cows exit with dry teats, especially during winter.

Steevens said machines should operate at 10 to 11 inches of vacuum at the teat end in order to open the sphincter.

Also, he said, dairymen should change milker inflations at the recommended time—at roughly 1,000 to 1,200 milkings.

"Many dairymen have eliminated machine stripping with the installation of auto-detachers," he said. "These are set to remove the unit 15 to 30 seconds after milk flow drops to one-half pound per minute.

100's
of Hard-to-Find
AGRI-SUPPLIES

•Complete Artificial Insemination Supplies
•Complete Selection of Genuine French Straw Equip.
•Disposable Plastic Products: Gloves, Boots, Aprons

Edwards
Agri-Supplies, Inc.
Box 65
Baraboo, WI
53913

With IMPRO Uterine C.A.R.E. Breeding Is The Name Of The Game

Impro Uterine C.A.R.E. is a natural cleansing agent for the reproductive tract. All dairymen realize the important role conception plays in operating a successful dairy farm. That's why Impro's Uterine C.A.R.E. is the flush of choice for hundreds of dairymen.

Equally important, it brings you peace of mind, because there's no drug residue. And that means no withholding milk or meat from market. Write or call today for details.

Impro Uterine C.A.R.E. exclusively distributed by

PRO-AG, INC.
2072 East Center Circle
Minneapolis, MN 55441 • 1-800-328-3333

Reader Service No. 104

Equipment . . . Breeding . . . Feed . . . . . Milking . . . Calf Raising . . . Maintenance

Health . . . Record Keeping . . . Marketing

MANAGEMENT TIPS

Dr. Don D. Lewis, Veterinarian
Colorado State University's College of Veterinary Medicine

Weapons Named Against Number Two Cattle Killer. The battle against diarrhea in calves is hard-fought and for good reason. Diarrhea in the calf is second only to reproductive diseases as a cause of losses to the cattle industry.

Speaking at the Texas Animal Agriculture Conference at Texas A & M University, Dr. Lewis outlined four major causes of diarrhea in calves. Scours, enterotoxemia, salmonellosis and coccidiosis are the culprits which induce the number two killer. It is important to distinguish which culprit is involved because some differences occur in treating and preventing the disease depending on its cause.

Scours is by far the most common cause of diarrhea in calves. It is caused by any of seven different viruses with many subtypes of each virus. Vaccination or immunity against one type has little effect against the others.

Enterotoxemia is caused by a bacteri. It occurs most often in calves less than two weeks old, or in the biggest, best calves one to four months old. Treatment of the sick calf generally is futile. Prevention during an outbreak can be achieved by giving antitoxin to all calves.

Salmonellosis is also caused by a bacteria. It may occur in mature cattle and horses, but it most commonly affects calves two weeks to four months old. Death usually occurs within 12 to 48 hours, often before diarrhea develops. Prevention of the dastardly culprit can be attained by vaccinating cows with Salmonella bacterins.

Coccidiosis is most common from three weeks to two years of age. It is usually prevalent beginning two to three weeks after putting a group of young cattle or sheep together under crowded conditions. Treatment of coccidiosis involves giving sulfa drugs at a dosage of 100 milligrams per pound for three to four days, then 50 milligrams per pound for three more days.

Recommended steps in treating the diarrheal calf:

- get the calf warm and dry and keep it that way.
- replace water and electrolyte losses with fluid therapy which involves feeding the calf orally with a fluid mixture prescribed by a veterinarian.
- provide readily available sources of energy such as glucose through fluid therapy.
- prevent secondary diseases, such as pneumonia, by giving antibiotics.

The most important management aspect in the treatment of diarrhea is preventing its outbreak. This involves insuring a healthy cow for the calf, providing ample colostrum at birth, and providing ample, clean space for the cow and calf.

By far the most important procedure in increasing the calf's resistance to disease is to insure that the animal gets ample quantities of good colostrum as soon as possible after birth. Colostrum contains antibodies necessary for the calf's resistance against all infectious diseases.

To be sure the cow has ample colostrum for her calf, she must be in good condition at calving time. Studies reveal that diarrheal occurrences increased threefold in calves born to inadequately fed cows.

For maximum protection and resistance to disease, a calf should receive two to three quarts of first milking colostrum immediately following birth. Only the colostrum from the first milking and certainly none past the second milking should be saved.

Calves should also be pastured on good, clean fields to help ward off diarrheal infections. If confinement is necessary, avoid overcrowded, wet conditions.

Antibacterials should not be given orally for prevention of diarrhea. This kills the normal flora in the calf's stomach and may make the calf more susceptible to diarrhea. It may also cause the calf to develop a resistance to medicine.

Gopher State Guernsey Convention Sale

THE CONVENTION SALE, sponsored by the Minnesota Guernsey Breeders' Association was held immediately following the 10th National Heifer Sale, and the "Guernsey Fever" continued as bidding was rapid and consistent throughout the sale. Twenty-three head paraded past Auctioneer Gary Estes as Doug Wilson continued to read pedigrees of the outstanding display of Guernsey breeding. Twenty-one buyers from eight states and Canada purchased the 23 head for a total of $61,675, an average of $2,681.52.

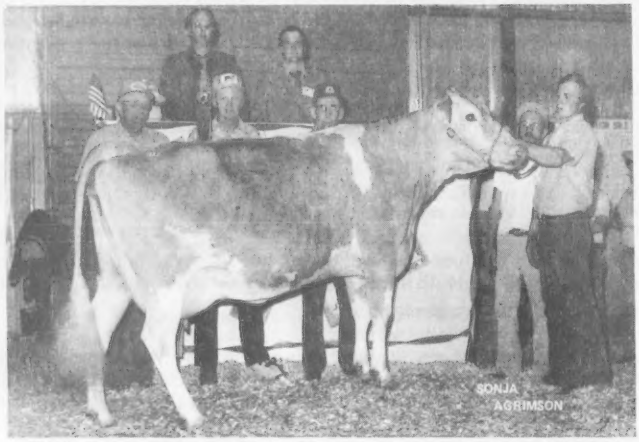

Marshallane C Teresa, top of the Gopher State Convention Sale at $6,500. In the background: Purchaser Arthur H. Ulland, Austin, Minn.; Consignor Clayton Hansen, New Lisbon, Wis., and his father-in-law Herman Gugdahl; and Doug Wilson and Gary Estes in the box.

Top of this sale at $6,500 was a Kellogg Minnies CHOICE three-year-old that had finished a 2-04 record of 15,185, 639, 305–2x DHI. Marshallane C Teresa, consigned by Mr. and Mrs. Clayton Hansen and Sons, New Lisbon, Wis., and purchased by Arthur H. Ulland, Austin, Minn., had an 11/79 USDA COW INDEX of +935M, +30F, +104$, 35% Rpt. Her maternal grandsire is NANCES LEADER of Maple Vue, 6/79 USDA PD +954M, +16F, +85$, 94% Rpt.; PDT +.06, 88%; PTI +137, 92%.

Second high animal was Co Hill Farms T H Dolly, bred by Joseph M. and Louis D. Fava, Scenery Hill, Pa., and consigned by John Burton, Eagle, Wis. and Chester Williams, Waukesha, Wisconsin. "Dolly," another TOP HORNET daughter, VG–83, just completed a 2-09 record of 12,562, 634, 305–2x DHI. Her 11/79 USDA COW INDEX was +829M, +25F, +90$, 33% Rpt. She was purchased by Art Cappo, Chisholm, Minn., for $5,300.

Another TOP HORNET daughter was third high of the Convention Sale, Fralda Hornets Neena, purchased by a young Wisconsin breeder, Dale A. Jensen of Amery, for $4,100, and consigned by Frank C. and Jean McCready, Bennington, Kansas. One of the highest indexed cows of the sale with an 11/79 USDA COW INDEX of +1039M, +25F, +103$, 41% Rpt., "Neena" has completed a 2-01 record of more than 14,000M, 600F, 365–2x DHI, a 3-05 record of 18,890, 780, 340–2x DHI, and a 4-06 record of 16,670, 667, 328–2x DHI. She is due in August to Hornback Farm Prince EXTRA, 1/80 USDA PD +761M, +38F, +104$, 74% Rpt.; PDT +1.98, 58%; PTI +217, 70%.

Co Hill Farms T H Dolly, second high animal in the Gopher State Convention Sale at $5,300, consigned by John Burton, Eagle, and Chester Williams, Waukesha, Wisconsin. In the background: National Guernsey Princess Trudy Krohnberg, Blooming Prairie, Minn.; Contender David Burkhart, Decorah, Iowa; Chester Williams; and Purchaser Art Cappo, Chisholm, Minnesota.

A bred heifer sold for fourth high, Alview Dari Fayvors Ava, due in August to Kelloggs TC CHIEF, 1/80 USDA PD +840M, +24F, +89$, 72% Rpt.; PDT +.53, 57%; PTI +156, 68%. Bidding last at $3,800 on this stylish, straight heifer was Victor Klaustermeier, Lester Prairie, Minnesota. Ava's consignor was Eric D. Barnhart, Spokane, Missouri. She is a daughter of Housleys Dari FAYVOR, and out of a Lyrene Prince DON daughter with two records over 14,000M and 600F.

A wine and cheese reception was held at the fairgrounds for all who attended the record-breaking 10th National Heifer Sale and the Gopher State Convention Sale.

Following is a list of animals selling in the top half price range:

Art Cappo, Chisholm, Minn.
Co Hill Farms T H Dolly $5,300
K.A. Forster, Lynden, Ontario, Canada
Woodale Prince Babe 2,400
Dale A. Jensen, Amery, Wis.
Fralda Hornets Neena 4,100
Victor Klaustermeier, Lester Prairie, Minn.
Alview Dari Fayvors Ava 3,800
Robert L. & Loretta R. Koernig, Hilmar, Calif.
Dendel Orchards Chip Mona 2,550
James Kowalke & Family, Buffalo, Minn.
Ridgeroll D Sherry 2,500
Kenneth Renner, Dalton, Ohio
U of Minn GR C Trinket 3,000
Bert & Gert Schwinghamer, Albany, Minn.
Eckman Inno Nettie 2,700
Sanford Staupe & Family, Preston, Minn.
Maple Leaf Deacons Lively 3,300
Arthur H. Ulland, Austin, Minn.
Marshallane C Teresa 6,500
Linda Joanne Yoder, Mt. Eaton, Ohio
Lone Acres Q Fantasy 2,975

Fralda Hornets Neena, third high animal in the Gopher State Convention Sale at $4,100, consigned by Frank C. and Jean McCready, Bennington, Kans.; with purchasers Teresa and Dale Jensen, Amery, Wis., in the background.

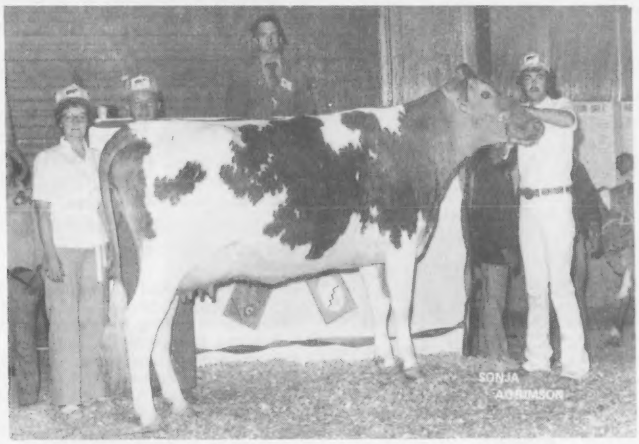

Alview Dari Fayvors Ava, fourth high animal in the Gopher State Convention Sale at $3,800, consigned by Eric D. Barnhart, Spokane, Mo., with purchasers Mrs. and Mr. Victor Klaustermeier, Lester Prairie, Minn., in the background.

Fawnlyn Dispersal With Added Consignments

By Mrs. Frances Nitz

Summary

No. Head	Total	Average
42 Females	$42,000	$1,000.00
1 Bull	725	725.00
43	$42,725	$ 993.60

FAWNLYN DISPERSAL was held March 29, at the farm near Palmyra, Nebraska. In spite of the bad weather and a blizzard in the western part of the state, breeders gathered from Colorado, Iowa, Kansas, Missouri, Nebraska and Wisconsin under the sale tent.

Mr. and Mrs. Arnold Bremer, retiring from the dairy business after 38 years of Guernsey breeding and testing, had the cattle fitted and presented in excellent condition. The 43 head, which included three added consignments sold for a total of $42,725, averaging $993.60. The 40 head of Fawnlyn Guernseys totaled $39,625 and averaged $990.62.

Top of the sale was a fancy bred heifer, Fawnlyn Dari Jackie, sired by Housleys Dari FAYVOR, 1/80 USDA PD +613M, +29F, +81$, 99% Rpt.; PDT +3.83, 98%; PTI +223, 98%. She sold for $1,775 to Joseph H. Thayer, Broomfield, Colo., and the contending bidder was Tom Konecky, Jr., Wahoo, Nebraska.

Second high was a just fresh two-year-old with a lovely udder, Fawnlyn Dollars Vada, by a TOP HORNET son, Welcome Fancy TOP DOLLAR. She was purchased by Richard Hays, Odell, Nebr., for $1,725, with Joseph H. Thayer contending.

Third high animal, a Very Good, Woodacres SULTAN daughter, Fawnlyn Sultans Gerry sold to Joseph H. Thayer for $1,720. Thayer was high buyer at the sale purchasing 13 head for a total of $14,665. Second high buyer was Richard Hays taking five head for $6,125.

Sale was managed by Jack Nitz, Cedar Bluffs, Nebr., with his sales staff including Jack Nitz and Joe Sanderson sharing the auctioneering. Jack Nitz read pedigrees, John Sanderson and Guernsey breeder Kenneth Barnett, Effingham, Kans., worked the ring.

Following is a list of animals selling in the top half price range:

Tom Chapman, North Bend, Nebr.
Fawnlyn Sergeants Jean $1,090
Gay Acres Hals Honey 1,100
Dennis Drudik, Fairfield, Nebr.
Fawnlyn KNP Velma 1,000
Elmer Harris, Chili, Wis.
Fawnlyn WMTD Kate 1,000
Richard Hays, Odell, Nebr.
Fawnlyn Sultans Verta 1,100
Fawnlyn Dollars Vada 1,725
Fawnlyn Dorans Babe 1,300
Fawnlyn KNP Bea 1,050
Frank Hladek, Clarkson, Nebr.
Fawnlyn WMTD Lillian 1,025
Willis Lorensen, Weeping Water, Nebr.
Fawnlyn DF Julie 1,200
Ed Moormeier, Roca, Nebr.
Fawnlyn Dons Candy 1,000
Joseph H. Thayer, Broomfield, Colo.
Fawnlyn WMTD Pamela 1,300
Fawnlyn D Deb 1,075
Fawnlyn Sultans Gerry 1,720
Fawnlyn Fayvors Grace 1,150
Fawnlyn Deacon Jewel 1,050
Fawnlyn Dari Jackie 1,775
Fawnlyn Sultan Lucy 1,150
Gay Acres Top Dollars Maggie ... 1,175
George Wright, Hiawatha, Kans.
Fawnlyn DF Gail 1,400

Northeast Guernsey Sale

By Jack Danhof

Summary

No. Head	Total	Average
35 Females	$29,945	$855.57
(2 calves under 3 mos. s.w.d.)	195	95.50
35	$30,140	$861.14

SATURDAY, MAY 3, marked the first Northeast Guernsey Sale for several years. Thirty-five registered Guernsey females went through the auction ring that afternoon in Barton, in the heart of the Northeast Kingdom of Vermont. Fifteen cows averaged $1,172.66; 11 bred heifers, $707.72, and nine open heifers, $512.77. The 35 head totaled $30,140, an average of $861.14.

Top of the sale was a two-year-old heifer who freshened an hour before the sale, Dari Lottie of Hardwick. Consigned by Robert C. Goodfield, Hardwick, Mass., she sold to Raymond and Mary Ann Darling, Barton, Vt., for $2,450. Second high of the sale was bred heifer Burgess Farm Hornets Marry, a daughter of No. 4 PTI Sire Clovelly TOP HORNET, consigned by Diane Burgess, Bradford, Vermont. This powerful heifer sold to H.S. Dunning, Valley Farms, Walpole, N.H., for $2,025. Third high was Maple Row Iris, a four-year-old daughter of Villa Crest P LEADER, consigned by David Bubar, St. Albans, Me., and purchased for $2,000 by Howard W. & H. Scott Phillips & Family, Fredericktown, Ohio.

Top buyer of the day was the Phillips family, purchasing four head for a total of $4,510. Sale was sponsored by the Vermont Guernsey Breeders' Association, with Leon Perry, Orleans, Vt., and Graham Nuite, Dexter, Me., the co-chairmen.

Following is a list of animals selling in the top half price range:

Raymond & Mary Ann Darling, Barton, Vt.
Dari Lottie of Hardwick $2,450
Valley Farms Marthas Marsha ... 810
H.S. Dunning, Walpole, N.H.
Burgess Farm Hornets Marry 2,025
Meritdale Billys Eiletia 975
Stronghold T H Klorox 1,000
Elvin & Ellie Hinton, Island Pond, Vt.
Royal Terrace Quantity Adele ... 810
Howard W. & H. Scott Phillips & Family, Fredericktown. Ohio
Howmar Acres Sally 1,010
Maple Row Iris 2,000
Stone House T C Dell 1,100
Robert A. Laberge, Charlotte, Vt.
Rolafran Milkmaker Rosalind 715
Harold McCoy, Hardwick, Vt.
Sunnydale Duke Wish 775
Luke Monty, East Berkshire, Vt.
Howmar Acres HT Zeta 850
Pocantico Leader Fanny 1,900
Phil Monty, East Berkshire, Vt.
Deer Lick Francine 1,800
Wabanaki P O Milkmaker Molly .. 1,200
Howard F. Nelson & Sons, Ryegate, Vt.
Faraway Dandy Candy 925
Robert Stearns, Danville, Vt.
Stronghold Emorys Kora 900

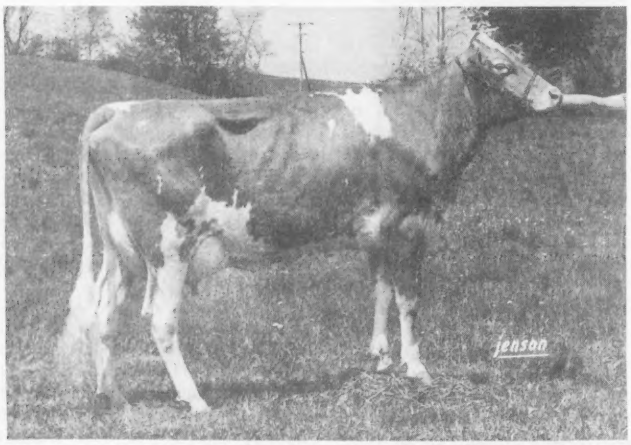

Dari Lottie of Hardwick, Top of the Northeast Guernsey Sale at $2,450, consigned by Robert C. Goodfield, Hardwick, Mass., and purchased by Raymond and Mary Ann Darling, Barton, Vermont.

25th Georgia Dairy Day Heifer Sale

UNIVERSITY of Georgia Dairy Science Club's 25th Annual Dairy Day Heifer Sale was held at the University Coliseum, Athens, Saturday, April 26. This all-breeds sale featured eight Guernsey heifers which sold for a total of $7,910, averaging a high $988.75 per heifer.

Top of the sale was a September 1979 heifer by No. 5 PTI Sire Olympic View B MAVERICK, Clearbranch Maverick Marge. Consigned by H.J. Haga, Fort Valley, "Marge" sold for $1,400 to Earle Jarrett Everett III, Montezuma, with Kelly Turner, Aragon, the contender.

Following is the complete sales list:

Rachel Elliott, Concord, Ga.
Maplerett Buster Chris ..... $ 810
David Keith Everett, Montezuma, Ga.
Myrtle Creek Winstons Dottie ... 1,250
Earle Jarrett Everett III, Montezuma, Ga.
Clearbranch Maverick Marge 1,400
Timothy B. Shealy, Newberry, S.C.
Clearbranch Fayvor Fan 1,250
Elmer M. Yoder, Montezuma, Ga.
Myrtle Creek Monroes Roseeka .. 700
Ernest Yoder, Cuthbert, Ga.
To Be Registered 675
Alno Harrys Hazel 650
Harley C. Yoder, Montezuma, Ga.
Clearbranch Maverick Mona 1,175

New Members

THE FOLLOWING Guernsey breeders have been accepted as members of The American Guernsey Cattle Club:

VIRGINIA: Pur Sangs Associates, 1876 Kings Fork Road, Suffolk, recommended by Daniel W. Brubaker.

WASHINGTON: Aldon P. Boon, Rockyhill Farm, 2605 N. Boon Road, Oak Harbor, recommended by Far West Farms, Inc.

WISCONSIN: Ronald Curran, Lone Oak Farm, Route 1, Box 46, Taylor, recommended by Robert F. & Frederick W. Moseley.

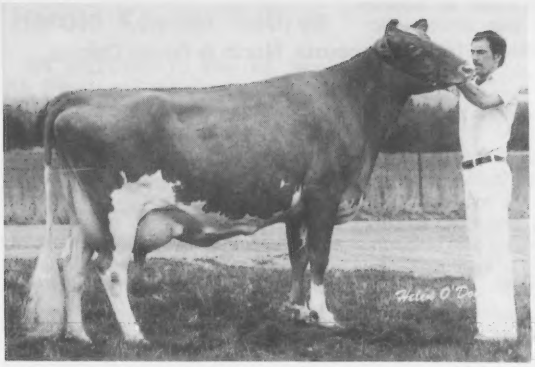

Callumlea A Elvira, Excellent, All-Canadian winner as a Sr. Calf., Sr. Yr., 2- 3- 4-Year-Old and Mature Cow, was made grand champion at the First Ontario Spring Show for owner John McNabb, Georgetown, Ontario. Kenneth McNabb at the halter.

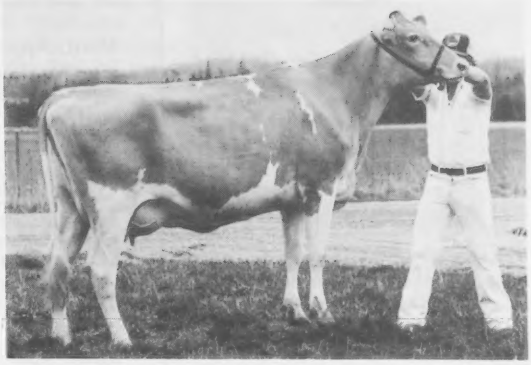

Kenroe Leaders Jenny (VG–87), All-Canadian Junior Yearling, 1978, reserve grand champion at the First Ontario Spring Show, owned by Hugh Baird & Sons, Sunderland, Ontario. Kenton Baird at the halter.

First Ontario Spring Guernsey Show

Markham, Ontario, Canada

April 30, 1980

Judge: Allister McArthur

71 Head Shown

GRAND CHAMPION
Callumlea A Elvira, John McNabb, Georgetown, Ont.

RESERVE GRAND CHAMPION
Kenroe Leaders Jenny, Hugh Baird & Sons, Sunderland, Ont.

JUNIOR CHAMPION
Callumlea Leader Kelly, John McNabb

RESERVE JUNIOR CHAMPION
Jamaica D M Luckyrose 2L, Jamaica Farms, Newmarket, Ont.

HEIFER CALF
Kenroe Copyright Lola, Hugh Baird & Sons

JUNIOR YEARLING HEIFER
Jamaica D M Luckyrose 2L, Jamaica Farms

SENIOR YEARLING HEIFER
Callumlea Leader Kelly, John McNabb

COW, 2 YEARS AND UNDER 3
McDonalds H April, Sutcliffe Enterprises, Cobourg, Ont.

COW, 3 YEARS AND UNDER 4
Kenroe Leaders Jenny, Hugh Baird & Sons

COW, 4 YEARS AND UNDER 5
Rennwood G C Sarah, Sutcliffe Enterprises

AGED COW
Callumlea A Elvira, John McNabb

CHAMPION UDDERED COW
Fryfield G L Hazel, Frank Fry, Janetville, Ont.

RESERVE CHAMPION UDDERED COW
Lardco Quails Geneva, Ralph Larmer & Sons, Blackstock, Ont.

BREEDERS HERD
Sutcliffe Enterprises.

GET OF SIRE
Sutcliffe Enterprises on get of Mar Mel Wildas Champion King.

Callumlea Leader Kelly, junior champion at First Ontario Spring Show, owned by John McNabb, Georgetown, Ontario. Kenneth McNabb at the halter.

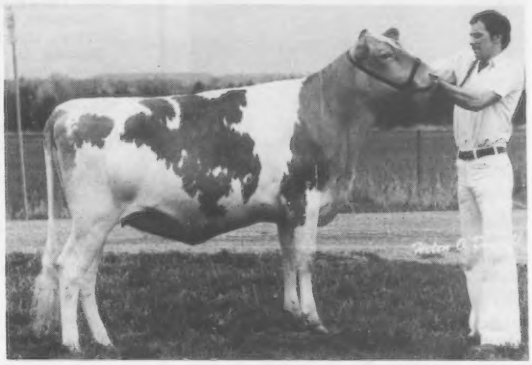

PROGENY OF DAM
Jamaica Farms on progeny of Jamaica H C Alleycat.

PREMIER BREEDER AND PREMIER EXHIBITOR
Sutcliffe Enterprises.

New Junior Members

THE FOLLOWING young Guernsey breeders have been accepted as Junior members of The American Guernsey Cattle Club:

MINNESOTA: Laura A. Fritsche, Route 1, Box 66, New Ulm, recommended by Arlon E. Fritsche.

NEW YORK: Maura Ann Aksztulewicz, R.D. 3, Fort Plain, recommended by Elaine Ward.

TEXAS: Barry L. Brown, Route 4, Box 276A, Canton, recommended by W. A. Daniel.

WASHINGTON: Jennifer Kuehlthan, 25261 124th S.E., Kent, recommended by Denise Workman.

WISCONSIN: Darrel R. Clark, R.R. 2, Box 186, Viola, recommended by Vo. Ag. Instructor.

KANSAS DISTRICT MEETINGS

Eastern

By Mrs. Nancy Hjetland

EASTERN KANSAS District members held their annual meeting and luncheon on March 7, at the L & M Cafe, Ottawa, with the best attendance in a number of years. President Nancy Sack, Baldwin, conducted the business meeting. Nancy Hjetland, Topeka, was acting secretary in the absence of Kenneth Barnett, Effingham.

The State Picnic and Parish Show will be held at the farm of John and Donna Salava, Leroy, on June 7, starting at 10:30 a.m. Other discussion included a type conference to be held at Lawrence, sometime in July, and the new base birth dates for Guernsey shows. District officers were reelected: Mrs. Nancy Sack, president; Eldon Hoyt, Williamsburg, vice-president; and Kenneth Barnett, secretary-treasurer.

AGCC Field Representative Leslie Peckham reported on national Guernsey activities and announced plans for the 103rd Annual Convention and sales to be held in Rochester, Minnesota.

Western

By Mrs. Jean McCready

PRESIDENT FRANK McCREADY, Bennington, called the Western District members together on March 8, at the Sirloin Stockade, McPherson. After the acceptance of the minutes and treasurer's report, Kansas Guernsey Princess Sandra Schrag, Pretty Prairie, reported on her trip to the 4-H Conference and World Dairy Expo, Madison, Wis., in October. As fitting and showmanship winner at the Kansas Junior Dairy Show, Sandra received a show halter which was presented by Wendell Morrison, Salina.

Kansas Guernsey Princess Sandra Schrag, Pretty Prairie, accepting the fitting and showmanship award from Wendell Morrison, Salina, at the Western Kansas GBA Annual Meeting.

A motion was passed to give Sandra $50.00 towards her expenses as the Kansas representative in the 1980 National Guernsey Queen Contest at Rochester, Minnesota.

Kansas GBA Secretary Doyle Neher, Hutchinson, reported a successful 1979 Mo-Kan Classic Sale. This year's Classic will be held in Ottawa, Kansas on September 1. Les Peckham announced State Picnic plans being made for June 7 at John and Donna Salava's farm in Leroy.

Western Kansas GBA Secretary-Treasurer Mrs. Jean McCready, and 1979 President Frank McCready.

Before the meeting was turned over to Les Peckham for his AGCC Field Representative's report, the members elected Galen Schrag, Pretty Prairie, president, and reelected Jean McCready, Bennington, secretary-treasurer.

Herds Appraised in Iowa, Minnesota, North & South Dakota

March 18—April 4, 1980
(Leslie Peckham)

Owner	90 & Over	80–89	70–79	60–69	50–59	Below 50	Total
Aldrich, Gerald H., Buffalo, Minn.		8	22	4			34
Anderson, Glen A., Lester Prairie, Minn.		15	18	1			34
Backes, Carl H., Sauk Rapids, Minn.	1	23	28	1			53
Barlau, Gordon H., Norwood, Minn.		4	17	3			24
Bentley, Allan, Ames, Ia.	1	18	16				35
Berning, Walter & Sons, Albertville, Minn.	1	2	9				12
Boese, Wayne W., Morristown, Minn.		7	16	2			25
Bolin, Dave & Barb, Clarksville, Ia.		9	23				32
Burkhart, David P., Decorah, Ia.	1	7	16				24
Church, Craig I., Cresco, Ia.		15	19	1			35
Dallenbach, W. J., Morgan, Minn.		6	21	5			32
*Dammann, Loren, Plato, Minn.	4	5	1				10
Empire Farm No. 1, Dassel, Minn.		3	16	2			21
*Empire Farm No. 2, Paynesville, Minn.		10	2				12
Feldmann, Francis & Sons, Hopkinton, Ia.	2	19	24	2			47
Forner, Donald J., Chaska, Minn.		20	34	5			59
Fritsche, Arlon E., New Ulm, Minn.		5	16	2			23
Fuchs, Walter R. & Sons, Nerstrand, Minn.		6	22	2			30
Goss, Robert J., Lewiston, Minn.			8	1			9
Graf, William A., Epworth, Ia.		9	16	1			26
Halvorson, Walter, Waukon, Ia.		8	8				16
*Heineman, Kenneth & Gary, Readlyn, Ia.	1	11	12				24
Heins, Russell & Bernice, Eyota, Minn.		10	20				30
Hempeler, Arlyn & Allen, Garnavillo, Ia.		14	18	1			33
Hopper, Garland, Toledo, Ia.		18	16	2			36
Iowa State University, Ames, Ia.		2	2				4
Kasten, Richard & Family, Hazel, S. Dak.		9	10	1			20
Larssen, Jimmy, Long Grove, Ia.		12	19	2			33
Lattu, Royce, Moose Lake, Minn.		3	2				5
Leuenberger, Clinton, Fort Atkinson, Ia.		8	10	1			19
*Longfurrow Farm, Dennison, Minn.		15	19	3			37
Luebke, Thomas, Mayer, Minn.		7	8				15
Meinershagen, Alan, Duluth, Minn.		3	11	2			16
Melchert, Martin G., Waconia, Minn.		19	10	1			30
Mikkelson, Roger P., Elk Horn, Ia.	3	9	4				16
*Miller, Anker F. & Family, Kasson, Minn.		5	7				12
Miller, Ray & Family, Austin, Minn.	1	6	13				20

(Continued on opposite page)

Harold Kaeser Retires

ON SATURDAY, May 10, nearly 200 friends and associates gathered on The Ohio State University campus for an afternoon reception for Professor and Mrs. Harold E. Kaeser of the Department of Dairy Science. Professor Kaeser will have completed 39 years of service to The Ohio State University (OSU) and to the dairymen of Ohio. He will be retiring as Professor of Dairy Science but will maintain an active association with both the University and with the industry. Harold will continue to assist with the OSU dairy cattle research project (a study of physical traits in dairy cattle and the relationship of these traits to longevity) supported jointly by Noba, Inc. And he will continue to accept judging assignments throughout Ohio and the United States.

Dr. Roy M. Kottman, former classmate at Iowa State University and now Dean of the College of Agriculture at OSU said, "the University, the students, the faculty and the dairymen of Ohio owe a tremendous debt of gratitude to Harold Kaeser for his dedicated effort towards the best interests of all he served during his 39 years of tenure at The Ohio State University."

As coach of OSU's dairy cattle judging team since 1942 he has compiled an enviable record with his 34 teams (there were no teams at OSU during World War II—1943—1946). Of the 34 teams coached he has four national titles and has had the high individual and Kildee Scholarship winner at the national contest six times since it was started in 1950. Fourteen of his 34 teams were in the top five nationally, 23 teams were in the top 10 and 18 of the teams won breed awards at the national. Five of his former students are now coaching at other universities.

To show some small measure of appreciation materially, friends presented Harold and Florence with a TV and an undisclosed amount of money to go towards a trip to our fiftieth state. In addition, Harold was presented with a book of letters from his many admirers.

Harold was honored by The Ohio State University in 1970 when he was named recipient of the Alfred J. Wright Award, a recognition for outstanding leadership in working with students, and has been honored by Ohio PDCA and several breed associations.

U. of Minn, Exp. Station, Grand Rapids, Minn.		9	18	2		29
*Molnau, Steven, Chaska, Minn.		8	15			23
Moss, Eldon & Sons, Iowa City, Ia.		19	24	2		45
Muhs Bros., Louden, Ia.	1	7	5			13
*Oelfke, Brian, Hamburg, Minn.		1	1			2
*Oelrich, Donald & Sons, Lamont, Ia.		5	22	1		28
Pancratz, Kenneth R., Zwingle, Ia.		13	21			34
Pierson, Nels, Jr., Butterfield, Minn.		6	18	1		25
Raisanen, Paul, Cokato, Minn.		5	15			20
Rose, Lynn B. & Family, Rockwell City, Ia.		2	7			9
Rypka, Jerome, Owatonna, Minn.		6	20	1	1	28
Sampson, Richard, Colesburg, Ia.	1	6	6			13
*Schulz, Arlen L., Glencoe, Minn.		5	3			8
Schumacher, Ray, Zwingle, Ia.		15	32	1		48
Schwinghamer, Bert & Gert, Albany, Minn.		5	6			11
Skaar, Chris & Sons, Hayward, Minn.		14	11	1		26
Smith, Clarence, Jr. & Sons, Hartley, Ia.		6	5			11
Sywassink, Donald, Letts, Ia.	1	20	26			47
Troester, Richard, Elkader, Ia.	1	19	5			25
Tyrrell, Howard T., Browerville, Minn.		15	27	7		49
Vergin, Jerome, Buffalo, Minn.		9	28	2		39
Voorhees, Leonard, Danvers, Minn.		14	16	2		32
Vos, Gary, Newton, Ia.		16	29	3		48
Walther, Daniel, Plainfield, Ia.		10	21	1		32
Walther, Herbert & Family, Waverly, Ia.		13	6			19
Weiss, Richard & Son, Atalissa, Ia.		5	13			18
Wilson, R. D. & Douglas, St. Charles, Ia.		4	9	1		14
*Wing Bros., Colfax, Ia.		13	69	3		85
Wirt, Russell J. & Family, Lewiston, Minn.	1	43	47	2		93
	16	662	1062	76	1	1817

*Denotes first appraisal

Peter Ten Eyck

PETER G. D. TEN EYCK, 75, of Indian Ladder Farms, Altamont, N. Y., retired Guernsey breeder and member of Capital District Guernsey Breeders' Association, died in April at his home.

A Yonkers native, Mr. Ten Eyck, a member and director of many organizations, was a longtime Albany resident. He was president of Indian Ladder Farms, Inc., and the Ten Eyck Insurance Agency in Albany until his retirement 10 years ago.

Survivors include his wife Ann (Suderly) Ten Eyck; one daughter, Mrs. Armand Henault, Jr., of Broadalbin; two sons, Peter G. Ten Eyck, II, and John S. Ten Eyck, both of Altamont, and eight grandchildren.

Appraisal of Provisional Registered Cows & Provisional Candidates

February and March, 1980

Herd Owner & Address	Field Territory	90 & Over	80-89	70-79	90 & Over	80-89	70-79	Total	Classifier
Gerald H. Aldrich Buffalo, MN	Midwest			1			1	2	Peckham
Gordon H. Barlau Norwood, MN	Midwest			3			2	5	Peckham
Walter Berning & Sons Albertville, MN	Midwest			1		2		3	Peckham
Craig I. Church Cresco, IA	Midwest						1	1	Peckham
Empire Farm No. 1 Dassel, MN	Midwest					1		1	Peckham
Empire Farm No. 2 Paynesville, MN	Midwest			1				1	Peckham
Robert J. Goss Lewiston, MN	Midwest		7					7	Peckham
Harold & David Hill Riverdale, CA	Intermountain						1	1	Giacomini
Royce Lattu Moose Lake, MN	Midwest		3	2				5	Peckham
Clinton Leuenberger Fort Atkinson, IA	Midwest					1		1	Peckham
Julie Lindh Palo Alto, CA	Intermountain					1		1	Giacomini
Longfurrow Farm Denison, MN	Midwest					1	1	2	Peckham
Steven Molnau Chaska, MN	Midwest		1					1	Peckham
Eldon Moss & Sons Iowa City, IA	Midwest						1	1	Peckham
Dennis Nelson Hilmar, CA	Intermountain						1	1	Giacomini
Donald Oelrich & Sons Lamont, IA	Midwest					3		3	Peckham
Richard & Ray Orisio Tulare, CA	Intermountain					1	2	3	Giacomini
Nels Pierson, Jr. Butterfield, MN	Midwest					1	1	2	Peckham
Paul Raisanen Cokato, MN	Midwest					1	1	2	Peckham
Ronnie & Toni Ray Chowchilla, CA	Intermountain					3	3	6	Giacomini
Richard Sampson Colesburg, IA	Midwest		2	2				4	Peckham
Ray Schumacher Zwingle, IA	Midwest		1					1	Peckham
Donald Silacci Petaluma, CA	Intermountain		3	3			1	7	Giacomini
Vernon Thelke Ripon, WI	Midwest					3	1	4	Peckham
Howard T. Tyrrell Browerville, MN	Midwest		5	5		1	5	16	Peckham
Daniel Walther Plainfield, MN	Midwest					1		1	Peckham
Herbert Walther & Family Waverly, IA	Midwest						2	2	Peckham
Richard Weiss & Son Atalissa, IA	Midwest					1	1	2	Peckham
Colby Whitcomb Belfast. ME	New England/New York					1		1	Cochran
R.D. & Douglas Wilson St. Charles, IA	Midwest					1	1	2	Peckham
Wing Bros. Colfax, IA	Midwest		1	1			1	3	Peckham
TOTALS:			23	19		23	27	92	

Through May 31, 1980, 5,408 Guernseys have been issued certificates as a result of the Provisional Registration program. This total includes 1,949 PR cows, 2,103 generation II, 875 generation III, 207 generation IV, 59 generation V, 83 PR 1, and 52 PR 2 animals.

Anyone with grade Guernseys may take advantage of this program for upgrading their herd. Simply contact your AGCC Fieldman or The AGCC office for details.

National News

from
National Milk Producers Federation – Washington, D. C.

Interested in what is being done about YOUR product? Guernsey Breeders' Journal is reporting to you the latest news from Washington, D.C. If you have ??? or comments on the subjects, contact NMPF, 30 F Street N.W., Washington, D.C. 20001. Join in the promotion of MILK!

NMPF Testifies on Ag Budget

Fifteen million dollars was requested for animal health research. This item was completely eliminated from the budget submitted by President Carter in January. Six million was provided for the 1980 fiscal year. An overall increase in agricultural research and education funding of $61 million was recommended. This would merely keep USDA efforts on par with those of other Federal agencies. In recent years, budget restraints have resulted in reduced research capability to the point that the continued viability of essential programs is threatened.

The Federation endorsed the $81,114,000 budget request for the Brucellosis Eradication Program and urged restoration of the $778,000 budget cut for tuberculosis eradication work.

Science Panel Says Cholesterol Reduction Not Needed By Healthy Persons

In a report issued in May, the Food and Nutrition Board of the National Research Council reviewed existing research findings and has concluded that there is no basis on which to make recommendations about dietary cholesterol for the healthy person. The finding was part of a project that reviewed the potential role of diet in relation to heart disease, cancer, diabetes and hypertension.

The Board expressed concern about the flood of dietary recommendations currently being made to the American public in the hope that a variety of chronic degenerative diseases may be prevented in some persons. According to the Board, these recommendations, coming from various government agencies, volunteer health groups, consumer advocates, and health-food interests, often lack a sound scientific foundation and some are contradictory to one another. The Board's report, "Toward Healthful Diets" was prepared in an effort to reduce the public confusion arising from these conflicting statements.

Citing the 1979 report of the Surgeon General that the population of the United States has never been healthier, the Board made the point that the American food supply on the whole is nutritious and provides adequate quantities of nutrients to protect essentially all healthy Americans from deficiency diseases. "The excellent state of health of the American people as documented in the Surgeon General's report could not have been achieved unless most people made wise food choices."

Specifically addressing the role of diet in preventing cardiovascular disease, the Board reviewed extensive research data which sought to relate cholesterol levels with heart disease. They concluded that "although high serum cholesterol and low-density lipoprotein levels are positive risk factors for coronary heart disease, it has not been proven that lowering these levels by dietary intervention will consistently affect the rate of new coronary events."

In a concluding statement, the report stated: "The Board expresses its concern over excessive hopes and fears in many current attitudes toward food and nutrition. Sound nutrition is not a panacea. Good food that provides appropriate proportions of nutrients should not be regarded as a poison, a medicine or a talisman. It should be eaten and enjoyed."

13th Annual National Junior Production Contest Winners

Individual Cow

A NEW ENTRANT in the National Junior Production Contest has emerged to the top in the individual cow division. Susan Deininger, 17, Malvern, Ohio, owner of Spring Walk MC Zip who finished more than 3,000 pounds ahead of her nearest competition with 23,680M, 953F, 305–2x ME at age 2-04, took home first place honors at the National Convention in Rochester, Minnesota. "Zip" is a daughter of No. 3 PTI Sire Kellogg Minnies CHOICE, and has a 5/79 USDA COW INDEX of +1226M, +40F, +137$ with 33% Repeatability.

Another 20,000-pound record came in second place in the contest. J.A. Latch, 19, Kajo Guernseys, Sumner, Ill., owns Deerpath Corporals Nancy who completed a 305–2x ME of 20,530M and 864F. "Nancy," a 1980 Gold Star Dam, was appraised at VG–88 in 1979. This Elite cow has an 11/79 USDA COW INDEX of +876M, +26F, +94$, 39% Repeatability. She holds the Illinois state production title for both milk and fat for 1979, and held the 1978 Virginia state production title before being purchased by Joe at the 1978 Deerpath Dispersal for $2,800.

Joe, while attending high school, is active in all sports ranging from football to basketball. He is no stranger to Guernsey breeders in the show-ring, showing several grand champions at the Illinois State Fair and doing extremely well at the National shows in Madison and Louisville. His parents are Mr. and Mrs. W.J. Latch.

In third place was Sunnydell Lurch Laurie who produced 19,691M, 823F, 305–2x ME for her owner Derek W. Fowles, Westfield, Massachusetts. Eleven-year-old Derek is a well-known young Guernsey enthusiast on the East Coast, and well on his way to forming a nucleus of strong cow families, including "Laurie" who has an 11/79 USDA COW INDEX of +704M, +19F, +73$, 31% Repeatability. Her actual DHIR record made at 1-11, with 16,380, 704, 305–2x placed her second in milk among the 1979 senior yearling class leaders.

Paul Schwemmer, Fort Atkinson, Wis., finished in fourth place with his cow Faunrows Frosting who produced 19,152M, 842F, 305–2x ME in 1979. A daughter of No. 4 PTI Sire Clovelly TOP HORNET, she has 11/79 USDA 2 recs. avg. 18,939M & 801F, COW INDEX +1158M, +30F, +118$, 39% Repeatability. This 15-year-old breeder from the Dairy State lives and works on Faunrow Farm which is owned by his parents Mr. and Mrs. Glen Schwemmer.

In fifth place in the individual cow division is Golden Bend Fayvor Gray Daphne, 18,312M, 838F, 305–2x ME, owned by Mark H. Newbill, Wirtz, Virginia. Mark, 13, is a repeat winner from 1979, when he finished in third place with "Daphne." This Dari FAYVOR offspring is a 1978 Gold Star Dam with 11/79 USDA 5 recs. avg. 15,173M & 686F, COW INDEX +963M, +44F, +125$, 45% Repeatability.

Group of Three Cows

Owning the highest producing trio of 1979 was Berry John Dias, 17, of Golden Meadow Dairy, Stevinson, California. This young Guernsey breeder has been a familiar face on the West Coast at state and national shows for several years. His top producing group of three is also high in type with appraisal scores of 90, 85, and 84 points. Their DHIR average was 18,628M, 821F, 305–2x ME; more than 1,300 pounds over the nearest competition.

Seventeen-year-old Doug Wagner captured second place in the group of three division for the second consecutive year. Doug, from Wagner Guernsey Farm, Marissa, Ill., owns three cows who averaged 17,295M, 804F, 305–2x ME, DHIR. A 4-H'er for nine years, Doug has led out each year at the state fair. In 1978 he showed his senior yearling to a Junior All-American Nomination.

A junior in high school, he also competes in basketball, track, cross-country and FFA. He actively participates with his parents Mr. and Mrs. Audrey Wagner and sisters in home Guernsey operations.

In third place with a DHIR average of 16,745M, 876F, 305–2x ME were the three cows owned by Kevin Bridges, 16, of Shelby, North Carolina. His parents' Sunrise Farm consists of 100 registered Guernseys of which 50 are milking. This is the third year that the Bridges have placed high in the National Junior Production Contest, with his sister Kim topping the Group of Three Cows division in 1979.

The North and South collided between fourth and fifth places, with the three cows of Mary Stanelle, 21, Brillion, Wis., averaging 23 pounds of milk and 13 pounds of fat more than the three entered by Tangie Melinda Coleman, 15, of Saluda, South Carolina.

Mary's three cows averaged 16,396M 755F, 305–2x ME. Mary is an active member of the Wisconsin Junior Guernsey Breeders' Association and is active on her parents' Ar-Clar Farm in this dairy state.

Tangie's hard-working group of three cows produced 16,373M, 742F, 305–2x ME. An active Guernsey breeder, Tangie shows at state and national shows and regularly enters the National Junior Production Contest. Her parents, Mr. and Mrs. Ted Coleman, along with the rest of the family exhibited the Big Creek Hill cattle to the most All-Americans of any farm in the nation in 1979.

Group of Six Cows

Winner of the group of six cows for her fifth consecutive year is 11-year-old Laura Lovelace, Dardenella Farm, Orangeburg, South Carolina. Her six cows' highest ME average was 18,666M, 834F, 305–2x ME. This average is 1,348 pounds of milk and 107 pounds of fat higher than her first entry in 1975.

Laura has been showing cows for several years. She is a member of the South Carolina Junior Guernsey Cattle Club, the Junior AGCC, and Edisto 4-H Dairy Calf Club.

This young Guernsey gal has attended four National AGCC Conventions. She helps her parents daily with calf feeding and udder washing at Dardenella Farm. Her two younger brothers Ted and Stephen, and her parents Emma and Steve are all a part of the Guernsey operation.

Sue Ripley, Ripley Farm, Cortland, N.Y., owns the second place group of six cows with a 1979 average of 13,617M, 633F, 305–2x ME. Sue, 20,

is a dedicated Guernsey booster having served as vice-president and secretary of the New York Junior Guernsey Breeders' Association. She has shown her animals at several state and national shows, and received a Junior All-American Nomination on her aged cow in 1978.

In the summer of 1978, Sue worked in the Performance Department of The American Guernsey Cattle Club writing newsletters, organizing field days and judging conferences, and handling general office work. She attended Grand Rapids Baptist College, graduating in 1979.

South Carolina Junior Guernsey Cattle Club Annual Meeting

By Phil Perry

THE ANNUAL Meeting of the South Carolina Junior Guernsey Cattle Club was held the evening of February 22, at Seawell's Cafeteria, State Fairgrounds in Columbia, South Carolina. Vice-President Gordon Gross, Orangeburg, presided over the meeting.

A very interesting talk was given by Mr. Thomas Lee Martin, Martin Oaks Farm, Liberty, S. C., entitled "What Guernseys Mean to Me." Mr. Martin told why he had chosen the Guernsey breed and how he found Guernseys to be both profitable and pleasurable to work with.

Committee reports were presented by Alvin Etheredge, Saluda – Fund Raising; Mark Ligon, Anderson – State Fair Booth, and Helene Coleman, Saluda – 1979 National Guernsey Show. Youth Committee Chairperson Mrs. Frances Martin, Liberty, had many good ideas for the future plans of the South Carolina Guernsey Juniors. Mrs. Martin also recognized the tremendous amount of work and support that Mrs. Dorothy Coleman, outgoing Youth Committee Chairperson from Saluda, had given to the Guernsey youth. Mrs. Coleman was presented an engraved plaque during the awards program of the South Carolina Guernsey Cattle Club.

Mark Ligon, Anderson 4-H, was the winner of the South Carolina Guernsey Youth Achievement Contest. Laura Lovelace, Orangeburg 4-H, won the Junior Production Contest with her entry of 19,753M, 923F (305–2x ME) on Mileys Sabe.

Newly elected Junior officers are: Alvin Etheredge, president; Mark Ligon, vice-president; Tangie Coleman, Saluda, secretary; and Helene Coleman, treasurer. The new directors are: District 1 – Tim Nally, Laurens; District 2 – Tim Shealy, Newberry; District 3, Brian Van Benschoten, Orangeburg; At-Large – Tammy Trantham, Greenville, Jimmy Dupree, Orangeburg, and Jody Hamm, Newberry.

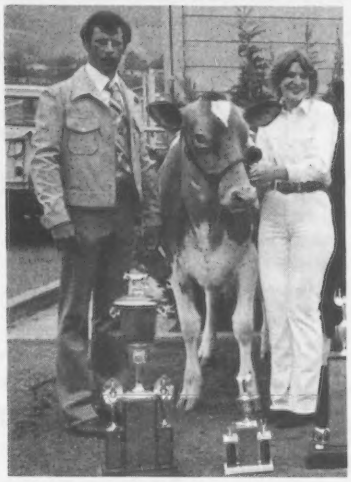

Judge Dino Migliazzo and top showman Margaret Schwab.

48th Poly Royal Fitting and Showing Contest

MARGARET SCHWAB, a freshman dairy science major from San Martin, Calif., topped a field of 60 student entrants to win the Dairy Fitting and Showing Contest held during the 48th annual Poly Royal celebration at California Polytechnic State University, San Luis Obispo. Margaret received the Frank Hopkins Memorial Trophy awarded by the Producers Market Milk Association for her overall win. She also placed first in the Guernsey class, receiving the trophy sponsored by Ray Orisio, Lone Palm Guernseys, Tulare, California.

Dino Migliazzo, a dairyman with Migliazzo and Sons Dairy, Merced, Calif., served as judge for the contest, which is designed to train students in the selection, preparation and presentation of dairy cattle for shows. He was the winner of the 1978 contest and is a graduate of Cal Poly's Dairy Science Department.

Chris Estrella, a sophomore from Morgan Hill, was awarded a plaque from the California Guernsey Cattle Club for winning the second place spot in the overall Guernsey division. Karen Cantrell, a freshman from Herald, also received a plaque from the California GCC as the third place contestant. The showmanship contest culminated weeks of feeding, grooming, training and caring of the dairy animals by the Cal Poly students.

Henry Giacomini Receives Cal Poly Award

SENIOR DAIRY science student Henry Giacomini, Clover Jack Guernsey Farm, Ferndale, Calif., has been selected the outstanding agricultural student for 1979–80 at California Polytechnic State University, San Luis Obispo. Giacomini received the Carl Beck Award as the outstanding student at the annual awards banquet of Cal Poly's School of Agriculture and Natural Resources, May 22.

Beck, a former faculty member, founded the annual awards banquet in 1959. Mrs. Beck presented Giacomini with the award and a watch as this year's recipient.

The outstanding senior is selected on the basis of character, leadership and school activities and must have a minimum grade point average of 2.9 out of a possible 4.0. Selection is made by a joint faculty-student committee of the school.

Giacomini has held several offices in the student dairy club, Los Lecheros, and is the most successful student dairy judge in the University's history. In 1978–79, he won three national competitions, including the national individual championship at Madison, Wisconsin.

Prior to entering Cal Poly, Giacomini was state president of the California Future Farmers of America. He and his wife, Pam, a Cal Poly journalism major, plan to enter the dairy business after graduation.

New Junior Members

THE FOLLOWING young Guernsey breeders have been accepted as Junior members of The American Guernsey Cattle Club:

CALIFORNIA: Gary Ray and Randi Ray, 11304 Avenue 18, Chowchilla, recommended by Ronnie Ray.

KANSAS: Pam Neher, Scott Neher, Steven Neher and Vicki Neher, Route 2, Hutchinson, recommended by Doyle Neher.

Follow The Oregon Guernsey Trail

Production is the name of our game!

1979 Rolling Herd Avg=14101M & 670F — 1st in state

We believe in high-producing, long-lasting cows like:

W V D Corporal Sandy (VG)

2-04 14510 566 305–2x DHIR
3-04 16290 723 305–2x DHIR
4-04 12105 540 206–2x DHIR, in prog.
We look forward to milking her 2 daus by TOP HORNET & DEACON.
Currently bred to MAVERICK–
We hope for another heifer.

At Wilsonview we breed for functional type & profitable production.

WILSONVIEW DAIRY

2540 Olsen Rd. N, Tillamook, OR 97141

Don & Desi Josi
503–842-4516

Ernie & Julie Josi
503–842-2874

Bill & Linda Josi
503–842-2775

MAPLE BROOK FARM

In Service & also For Sale
Maple Brooks HONOR
Sire: Clovelly TOP HORNET
Dam: Maple Brooks Betty Bo (VG)
(see our April 1980 ad)

Mr. & Mrs. Richard Boeckman
27007 SW Boones Ferry Rd.
Wilsonville, OR 97070 Ph: 503–682-2492

Our Assistant Herd Manager & All-Around Right-Hand Man

Scott Spencer

In the 1980 PNW Guernsey Heifer Sale, Scott purchased the top selling heifer–
Will O West Fayvor Doris

Spencer Guernsey Farm
2835 SE Palmquist Rd.
Gresham, OR 97030

Abiqua Acres

Abiqua Acres Winstons Mandin
2-05 15090 712 300–2x DHIR
1st 2-yr-old, Oregon State, 1979
1st production – fresh, milking 75 lbs.

Paul & Dolores Mann
503–873-4636
Alan & Barb Mann
503–873-4830

17287 Abiqua Rd. NE
Silverton, OR 97381

We want to thank Charles & Vicki Hertel of Forest Grove, OR, for purchasing our cow **Homestead T M Annabelle** for $1675 in the 1980 Pacific Northwest Guernsey Classic.

MARSH HOMESTEAD, INC.

Rt. 3, Box 350
George Marsh

Cornelius, OR 97113
503–357-9152

Wilsona Farms

Where a man and wife, their son and three daughters are looking forward to the future with a herd of Guernseys

Dan & Carol Marie Leuthold **2425 McCormick Loop**
Todd, Crystal, Lorrie, Candy **Tillamook, Ore. 97141**
Phone: (503) 842-4877

Eastland Farm

Eastland Deacon Model (2-7-79)
An outstanding yearling by DEACON out of our "Index Mary" cow.

Dave Leuthold
8540 Fairview Rd.
Tillamook, Ore. 97141

House: 503–842-6954 Barn: 503–842-6792
3½ mi E of Tillamook, HWY 6, 12 mi E of the Pacific

Wil Rene Hornet Dixie (VG)

1980 *Elite* Cow
11/79 USDA: 2 recs avg 13413M & 538F
COW INDEX: +784M +16F +74$ 38%Rpt
3-01 12438 503 270–2x DHIR, in prog.
Due in Sept. to Minnies CHOICE

WIL-RENE FARMS

Wilbur, Irene & Mike Jansen
Route 2, Box 224 Forest Grove, OR 97116

We Were Overwhelmed . . But DELIGHTED

at the attendance and the spirit that prevailed at the 103rd Annual Meeting of The American Guernsey Cattle Club, May 16–19.

"Members of the Minnesota Guernsey Breeders Association are proud to have been your hosts – and wish to thank one and all who attended. Please return often to our state of 10,000 lakes – great Guernseys – and friendly Guernsey people.

We also wish to thank the many committee members who worked so diligently and cooperatively."

The Minnesota Guernsey Breeders Association

Joe Vergin President & Co-chairman	Arlon Fritsche Vice-President	Mrs. LuElla Fuchs Secretary-Treas.	Donald Forner Co-chairman

TELESTAR Tremendous

Hoffman Holm Melissa

1980 *Elite* Cow
11/79 COW INDEX: +1061M +45F +133$ 33%Rpt
2-01 11680 520 305–2x DHIR
Sire: Maurana Wis TELESTAR
No. 1 PTI Sire
1/80 USDA: PD +1412M +64F +183$ 90%Rpt
PDT: +1.26 84%/PTI: +340 88%

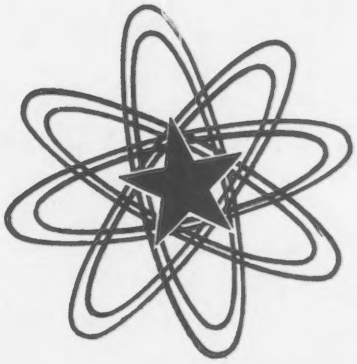

HOFFMAN HOLM FARM

RFD 3, Box 51, Califon, N.J. 07830 ***Occasional Stock for Sale***

Mr. & Mrs. Terrence Hoffman
Phone 201/832-2214
Herdsman: Dawn Hoffman
Asst.: Phil Redlich

Double Gold Star Breeder

1979

20 Consecutive Awards

13427M 4.9% 653F - 38 records

31 Classified Cows Avg 80.5

1980 *Elite* Cows

Suneslope Choice Bretta

11/79 CI: +955M +39F +118$ 35%Rpt
2-01 *16090 *779 365–2x DHIR
*1979 State Prod. Leader, M & F
Sire: Kellogg Minnies CHOICE
1/80 USDA: PD +1431M +55F +172$ 98%Rpt
PDT: +1.33 96%/PTI: +322 97%

Suneslope CTH Desire (VG)

11/79 CI: +867M +21F +86$ 39%Rpt
1-11 12990 575 305–2x DHIR
3-02 16140 739 305–2x DHIR
Sire: Clovelly TOP HORNET
1/80 USDA: PD +1273M +27F +121$ 98%Rpt
PDT: +4.70 98%/PTI: +315 98%

Suneslope F S Diana (VG)

11/79 CI: +781M +25F +86$ 39%Rpt
3-06 *20410 *1019 365–2x DHIR
*1979 State Prod. Leader, M & F
Sire: Hanover Hill Fame SUCCESS
Sire of 16 G★S Dams, 13 MFQs,
8 Class Leaders, 1 A-A, 2 Tarbell
Trophy, & 2 FT Bedford Mem. Trophy

Suneslope For Deede (VG)

1973 Gold ★ Star Dam
11/79 CI: +779M +46F +116$ 46%Rpt
10-02 19330 972 365–2x DHIR
1979 Top Living Lifetime Producer
with 160,840M 8152F in 3736 days
7th Fat & 10th Milk
Sire: Yellow Creek S FORTUNE
1/80 USDA: PD +913M +67F +155$ 96%Rpt
PDT: +1.02 95%/PTI: +284 96%

ALLAN BENTLEY AND FAMILY
Phone 515–292-1606

GOLDEN GUERNSEY

SUNESLOPE FARM
R 3, Ames, Iowa 50010

THE SEVENTEENTH ANNUAL CORN BELT CLASSIC

Featuring 45 of the Midwest's Finest Guernseys

Fayette County Fair Grounds, West Union, Iowa – Saturday, Aug. 30, 12:00 Noon

Daughters Sired by AI bulls such as TOP HORNET, HOLLIREX, PRINCE plus others from Illinois, Iowa, Nebraska & Wisconsin.

Some Early Consignments

SOUTH LANE FARM consigns 2 top animals – a bred heifer and a fresh 2-yr-old.

Two TELESTAR daughters

KENNETH PANCRATZ has a fresh 2-yr-old TOP HORNET dau

A HOLLIREX daughter, already bred.

RICHARD MUEHLING consigns a top animal.

FRANK SIVESIND has a bred heifer and a fresh 2-yr-old out of May Rose PRINCE with a full sister giving 14930M & 789F

CRAIG CHURCH consigns a QUANTITY bred heifer.

CLINTON LEUENBERGER has a January calf by Dutch Mill TELESTARS FAYETTE.

JACK NITZ consigns a 4-H Project heifer.

IMIG FARM has a MAVERICK bred heifer.

Sale sponsored by Iowa & Nebraska Breeders Associations

Headquarters - LILAC MOTEL, Jct. of Hwys 150 & 18. Ph: (319) 422-3861

SALE FORCE

Auctioneer – Jack Nitz
Box G, Fremont, NE

Pedigrees – Doug Wilson

Ringmen – Les Peckham
R.D. Wilson
Donald Burton

For Catalogs:
Rose Feldmann
Hopkinton, IA 52237
Ph: 319/926-2728

Sealed bids with instructions to buy may be sent or phoned to

Les Peckham
Field Representative
825 Robert St.
Fort Atkinson, WI 53538
Ph: 414/563-3032

Invest In A DIAMOND *by Deacon*

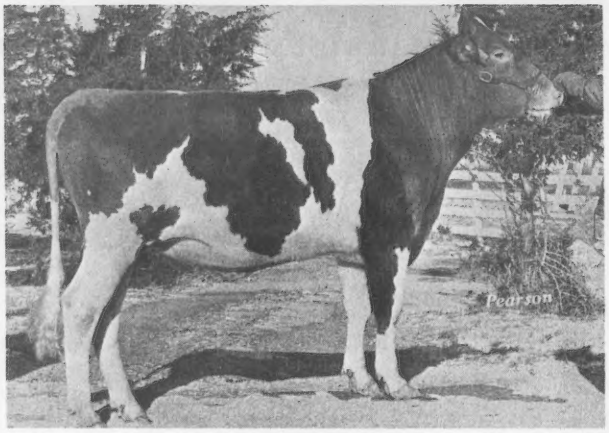

Pedigree Index: +679M +36F +96$
Breeder: Walter L. Rankin, Atlanta, Illinois

11G0219 Jualmi Deacons DIAMOND 592813
Acquired from: Dan Mithoefer, Claypool, Indiana

DIAMOND is a son of Lyrene Wistar Deacon, a sire noted for refined, good uddered daughters with high test. His All-American dam is by Housleys Dari Fayvor. She is VG-89 as a 2-year-old, at 1000 pounds of fat, and on the National Class leader list. She is a big, tall, strong cow with lots of milk and high test.

Use DIAMOND to improve test, frame and udders.

His Sire: LYRENE WISTAR DEACON 582195
USDA Sire Summary (June 1979)
54 Dtrs. (18 Hds) 12863M 610F
Pred. Diff.'74 +1139 + 63
Repty. 68%; Dollar Diff. +$148
25 Dtrs. Cl. 80.5
PDT (63% Repty.) +2.65; PTI (66% Repty.) +340

His Dam: RANKIN FARMS FAYVOR DUCHESS 2670079
Ex 90
1st 2 years Best Udder NGS Madison 1977, Champion Udder NGS Madison 1977, All-American 2-year-old 1977
2-7 305d 16840M 913F (Nat'l. Class Leader 6th for fat)
3-7 305 14390 736 (Sick during this record)

His Mat. Grandsire: HOUSLEYS DARI FAYVOR 580919
GS 74
USDA Sire Summary (June 1979)
1944 Dtrs. (543 Hds.) 10990M 505F
Pred. Diff.'74 +679 +33
Repty. 99%; Dollar Diff. +$82
716 Dtrs. Cl. 80.2
PDT (98% Repty.) +4.05; PTI (98% Repty.) +246

His Mat. Grandam: RANKIN FARMS DUCHESS S QUEEN 2468347
1-AA Progeny
No completed record on official test.

Carnation Genetics

P.O. Box 938
Hughson, California 95326
Phone: (209) 883-4001

P.O. Box 437
Watertown, Wisconsin 53094
(414) 261-5065

CG 1969

CSS®

Is This the FIRST 14,000M Guernsey Herd Ever To Be Dispersed?

CLOVERDELL GUERNSEY FARM

Milking Herd & Bred Heifer Dispersal

Monday, September 15 — 12 Noon — At The Farm

50 HEAD: 33 Cows 15 Bred Heifers 2 Bulls

Strong influence of Gayoso View TOP COMMAND & his sons in the herd.
TB, Brucellosis & Anaplasmosis tested. Vaccinating for Lepto, B-4 & Brucellosis.

4th high producing herd for milk, 1979 (10–30 recs)
3rd high producing herd for fat, 1979 (10–30 recs)
Top producing Missouri herd for 9 years
11 Gold ★ Star Breeder Awards, including 4 Double Gold ★★ Stars
7 Gold ★ Star Dams – 5 *Elite* Cows in 1980
1979 DHIR herd Lact Avg=14821M & 704F on 29 recs

THE HEART OF THE CLOVER

Cloverdells Cindys Sandy
Lifetime: 206,260M & 8496F in 3695 da.
5-03 26150 1140 365–2x DHIR
Avg diff. over herdmates: +7302M +230F

SANDY'S FAMILY TREE
- Her Progeny -

HER GRANDDAUGHTER TO BE SOLD
Cloverdells Sophias Sunnie (VG)

1979 Gold ★ Star Dam, 1980 *Elite*
11/79 CI: +1059M +35F +119$ 42%Rpt
5-01 19770 944 365–2x DHIR
Under contract to Midwest Breeders

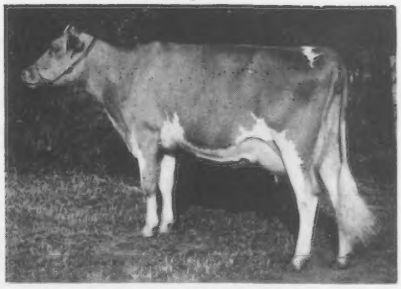

Transportation from Springfield, Mo., airport will be provided.
Pre-sale banquet at the farm, Sunday evening, 7 P.M.

Sellers:
Mr. & Mrs. Carl E. Kastendieck
Billings, MO 65610
Ph: 417–744-2502

Auctioneer:
Gary Estes
Ozark, MO 65721
Ph: 417–485-2524

Sale Manager:
The American Guernsey Cattle Club
Les Peckham, Coordinator
Ph: 414–563-3032

(Check August Journal for more details)

OCTOBER 1980 Journal

will be dedicated to

KELLOGG MINNIES CHOICE

CHOICE — No. 3 PTI Sire—one of the most popular bulls in the breed today

CHOICE — His daughters combine Outstanding Production with Excellent Type Traits

CHOICE — Invest in CHOICE Genetics by using his sons that are now being sampled through AGCC's Young Sire Programs and AI Organizations

CLOSING DATE—SEPTEMBER 1

SHOW THE GUERNSEY WORLD YOU'VE MADE THE RIGHT CHOICE

THE 1980 NATIONAL FALL GUERNSEY SALE

Featuring

The "Choicest of The Choice" by Kellogg Minnies CHOICE

with added consignments

6:00 PM November 8, 1980 Kentucky Fair & Exposition Center Louisville, Kentucky

The sale will follow the National Junior Guernsey Show, Saturday, November 8 and precede the Open Show, at the National Guernsey Show, Louisville on Monday, November 10.

From Coast to Coast
Bred in the East – Performed in the West

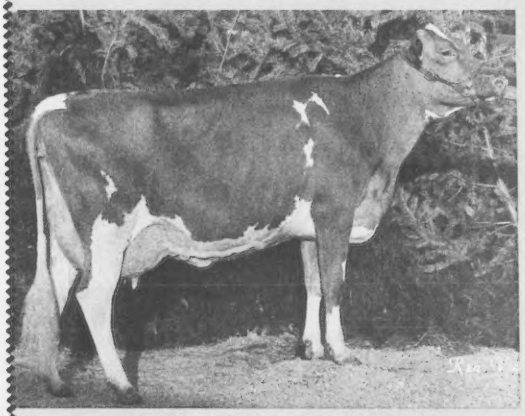

COOMBS CHOICES GOLDIE
3-02 20950 876 305–2x DHIR
Champion uddered cow, NGS, Fresno, 1979

The impact of KELLOGG MINNIES CHOICE on the breed is profound and still growing.

- This is confirmed by breeders registering over 7000 progeny up to June 1, 1980
- Production Performance – the highest Predicted Difference for milk of .active A.I. sires: (USDA 1/80) PD +1431M +55F +172$ 98% Rpt. 1460 daus in 470 herds
- Functional Type: 1/80 PD Type +1.33 96%Rpt.
- Putting it all together: Production Type Index +322 97%Rpt – the second highest of the breed

Consignments are now being considered. Breeders are encouraged to send information on prospective consignments to: **The National Fall Guernsey Sale, 70 Main Street, Peterborough, N.H. 03458 or contact your AGCC field representative.**

We are pleased that young breeders like David Haag, Rolling Lea Farms, Thorntown, IN are enthusiastic about performance consignments. He has offered:

ROLLING LEA DEACONS SANDRA
– Born November 6, 1978
Sire: Lyrene Wistar DEACON, Production Type Index +322 68%Rpt.
Maternal Grandsire: Kellogg Minnies CHOICE, PTI +322 97%Rpt.
Service Sire: Olympic View B MAVERICK, PTI: +299 93%Rpt.
Dam: Fernora Choice Sally, USDA 11/79 CI: +900M +34F +107$ 35%Rpt.

Sale Managed By:

THE AMERICAN GUERNSEY CATTLE CLUB

70 Main Street, Peterborough, N.H. 03458 Tel: 603/924-3344
Sale Coordinator: Robert E. Jones, RR 1, Box 140, Rossville, IN 46065 Tel: 317/379-3802

MARTIN OAKS

Building a Genetic Base by using only TOP AI SIRES

The lineup that is changing our herd:

TELESTAR	1/80 USDA: PD +1412M	+64F	+183$	90%Rpt
	PDT: +1.26 84%/PTI: +340 88%			
DEACON	1/80 USDA: PD +1052M	+58F	+151$	69%Rpt
	PDT: +2.82 68%/PTI: +322 68%			
CHOICE	1/80 USDA: PD +1431M	+55F	+172$	98%Rpt
	PDT: +1.33 96%/PTI: +322 97%			
HORNET	1/80 USDA: PD +1273M	+27F	+121$	98%Rpt
	PDT: +4.70 98%/PTI: +315 98%			
MAVERICK	1/80 USDA: PD +1158M	+52F	+149$	93%Rpt
	PDT: +1.99 92%/PTI: +299 93%			
PREMIER	1/80 USDA: PD +1078M	+59F	+154$	84%Rpt
	PDT: +.49 84%/PTI: +270 84%			
ATLANTIC	1/80 USDA: PD +1091M	+40F	+128$	56%Rpt
	PDT: +1.67 55%/PTI: +253 56%			
FANCY	1/80 USDA: PD +886M	+26F	+95$	87%Rpt
	PDT: +1.59 79%/PTI: +192 85%			

We are also building for the future of our herd and helping our breed by participating in the Mid-Atlantic Guernsey Sires sampling program.

Our Goal:

TO BUILD A TOTAL AI PROGRAM of BOTH cows and heifers

This fall we will have calves from
* DEACONS bred to MAVERICKS
* MAVERICKS bred to DEACONS & HORNETS
* HORNETS bred to MAVERICKS

We will soon be breeding heifers sired by
CHOICE, PREMIER & ATLANTIC

Our motto — "Working to improve through better breeding"

Ben J. and Benji Martin **Thomas Lee and Frances Martin**
Route 1, Box 183C, Liberty, South Carolina 29657
Phone 803—224-0837

He's the One We've Been Waiting For

(HOLLI PRINCE will be used extensively in our breeding program)

A tall, strong HOLLIREX son

1/80 USDA: PD +701M +29F +87$ 43%Rpt

PDT: +1.53 50%/PTI: +177 46%

Siring tremendous size, correct teat placement, and strong center supports. Udderly fantastic!

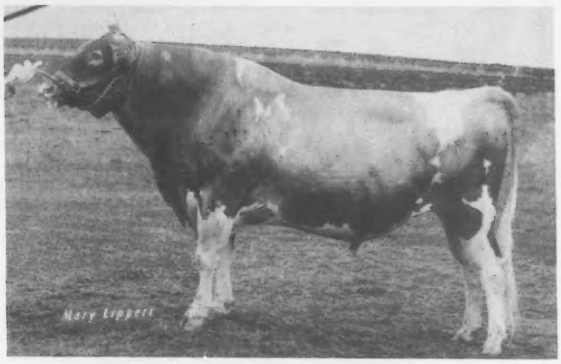

Welcome HOLLI PRINCE

Owned jointly with Bayville Farms, Inc.
Virginia Beach, Va.
Available through ABS

Dam of HOLLI PRINCE

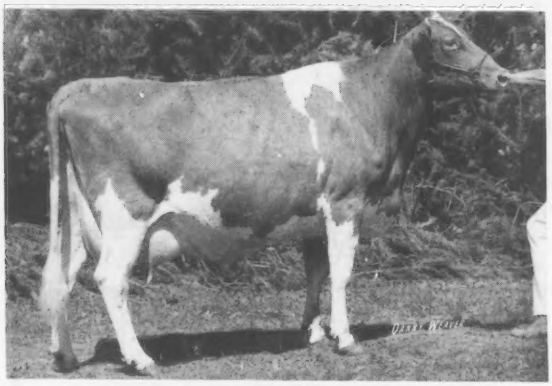

Welcome MR Prince Neva (E-3x)

4-03 14370 5.0% 723 305–2x DHIR
"Neva" – the largest cow we have had in our herd. Tremendously tall PRINCE daughter – the kind we like! !

Maternal Family

Next Dam:
Welcome Flashlights Coed (VG–4x)
6-10 15230 4.5% 688 305–2x DHIR
Maternal sister to "Coed":
Made over 1000F as a three-yr-old at Kellogg Farm.

Next Dam:
Langmore Dominant Nina
6-08 16190 4.8% 773 305–2x DHIR
"Nina" goes back to the famous Langmore herd and Fairlawn K Dominant.

The Kind of Family to Build On

Welcome HOLLI PRINCE Can Sire the Kind You Want - Contact ABS

WELCOME STOCK FARM

William H. Peck **Schuylerville, NY** **Ph: 518–695-3375**

"The Welcome mat's out, the coffeepot's on!"

LET'S TALK

AI and SIRE ISSUE

SEPTEMBER GUERNSEY BREEDERS' JOURNAL

CLOSING DATE FOR ADS JULY 30

Feature your herd breeding program, your young herd sire, or semen available. Let others know about the daughters and families of great AI or homebred power-packed sires.

YES! I want to talk about my
Breeding Program in the **SEPTEMBER SIRE ISSUE**

✓ Check space desired on proper line below . . .

Occasional Rate		Contract Rates 4x	6x	12x	Color Rate
1 page	$204_____	1 page $148_____	$127_____	$112_____	$35_____
½ page	116_____	½ page 89_____	75_____	67_____	15_____
¼ page	68_____	¼ page 54_____	46_____	40_____	
⅛ page	40_____	⅛ page 35_____	30_____	25_____	

If you would like to advertise in this special issue, just send in this coupon, or call us today (603) 924-3344. We will prepare your copy and mail it back for your approval when you respond by July 30.

GUERNSEY BREEDERS' JOURNAL

AI and SIRE ISSUE

70 Main Street
Peterborough, NH 03458
Phone: 603/924-3344

Name _____

Farm Name _____

Address _____

_____

Phone _____ **Zip** _____

☐ **Material to be mailed or phoned in.**
☐ **Please prepare copy.**

Reminder
Closing Date
July 30

31st Annual Farm & Sire Directory

September 1980 Journal

This 31st edition of the herd sire issue will not be complete unless your ADVERTISEMENT is in the September Journal

Send in your space reservation TODAY!

The listing for up to 3 sires in the FARM and SIRE DIRECTORY section of the September, 1980 Journal is FREE to all contract advertisers, and breeders and AI units advertising in this special genetic issue. If you wish to have more than 3 sires listed, cost to you is $2.00 for each extra sire. Send extra sire listing on a supplementary sheet.

Name of Farm _____ Owner _____

Mailing Address _____ Zip Code _____

- -

1. Registered Name of Bull _____

   _____ USDA P.D. or Pedigree Index: _____
   (Date)

   His Sire: _____

   His Dam: _____

   His Maternal Grandsire: _____

2. Registered Name of Bull _____

   _____ USDA: P.D. or Pedigree Index: _____
   (Date)

   His Sire: _____

   His Dam: _____

   His Maternal Grandsire: _____

3. Registered Name of Bull _____

   _____ USDA: P.D. or Pedigree Index: _____
   (Date)

   His Sire: _____

   His Dam: _____

   His Maternal Grandsire: _____

Mail ad reservation and sire listings before July 30

TRI-STATE

ATLANTIC!

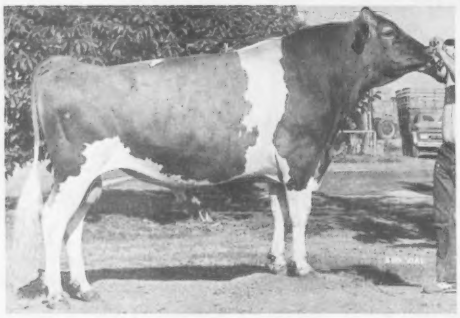

14G 0184 Brockwell B ATLANTIC

aAa: 2 6 1 4 5 3

USDA: (1/80)
PREDICTED DIFFERENCE +1091M -.11% +40F
Dollar Value +128$ 56%Rpt
33 Daus (16 herds) 14011 4.5 632
PRED. DIFF. TYPE +1.67 55%Rpt
PTI (Production Type Index) +253 56%Rpt
AGCC: (1/80) 19 Class. Daus Avg. 79.2

ATLANTIC is heading the list as one of Tri-State's top Guernsey sires. He sires fancy uddered cows that have correct feet and legs. His daughters have good openness of rib and they should develop good depth of body when mature.

Get in on this great breeding influence. Contact us today about adding ATLANTIC to your breeding program.

His Daughter

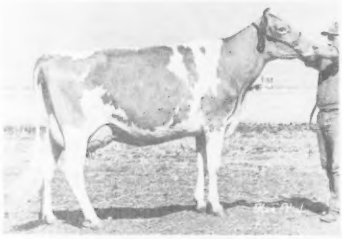

Lone Palm
Atlantic Barbra Bea (E-91)

4-00 23440 3.9 918 305–2x DHIR

TRI-STATE BREEDERS COOPERATIVE
Baraboo, Wisconsin 53913
Phone (608) 356-8357

TRI-STATE

CSS CERTIFIED SEMEN SERVICES

Known By The Sires We Keep

Genetic and/or **Pedigree Indexes**
calculated on any bull you register.
Free upon request to
AGCC Performance Dept.,
70 Main St., Peterborough,
N. H. 03458
Give 4 weeks for reply.

THIS SPACE

should advertise your top sale consignment for this fall

call the JOURNAL now - - -
at 603–924-3344 to get the
best results with your
advertising dollar!

8th MO-KAN Classic Sale

Plan To Attend
September 1

Franklin County
Fairgrounds
Ottawa, Kans.

Parade of Cattle . . . 10:30
Sale Starts 12:00

Sale Sponsors
Missouri & Kansas
Guernsey Breeders' Assocs.

SEPTEMBER 1980

S	M	T	W	T	F	S
	1	2	3	4	5	6
7	8	9	10	11	12	13
14	15	16	17	18	19	20
21	22	23	24	25	26	27
28	29	30				

As in previous sales, top selections are coming from outstanding herds in the states of Illinois, Iowa, Kansas, Missouri, Nebraska and Oklahoma. In the first 7 sales, we sold 358 head for $312,455 and averaged $873 per head.

Approximately 60 Head

15 Cows — 25 Bred Heifers — 10 to 15 Open Heifers

Some consignments available for 4-H buyers at 20% Discount

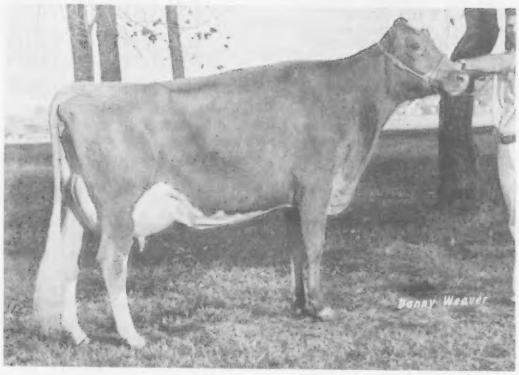

TOP COW of ALL SERIES

and

Top Cow of 1979

Mungles Factors Likable
(E-90)

3-05 12380 671 302–2x DHIR

Sold for $3600
Consigned by J. Jene Mungle, Okla.
Purchased by Kristin Halbert, Texas

Sale will feature daughters by Lyrene Wistar DEACON, Kellogg Minnies CHOICE, Olympic View B MAVERICK, Housleys Dari FAYVOR, Grandview Wistars BART, Wagners Diamond INNOCENT, Villa Crest P LEADER, Denny Dale BEAUTIFUL DARIBOY, Daviss TOP MARK and many others.

Banquet at Sale Location on Sunday Night, August 31, at 7 p.m.

Sealed bids, with instructions to buy, may be sent or phoned to Les Peckham (414–563-3032)

For Info & Consignments:
Co-chairmen

Ken Bolte
Rt. 5, Columbia, Mo. 65201
Phone 314–445-7178

Ken Barnett
Effingham, Kans. 66023
Phone 913–833-5471

For Catalogs:
Gary Davis
R. 1, Pierce City, Mo. 65723
Phone 417–235-6716

Jack Nitz, Cedar Bluffs, Nebr. 68015
Auctioneer–Phone 402–622-5300
Audrey Wagner, Marissa, Ill. 62257
Pedigrees–Phone 618–295-2992

OFFICIAL DHIR PRODUCTION RECORDS

Requirements for publication in this section: Minimum of 270 days in length and 13,796 pounds milk, M. E. 305-2X basis. The records of cows in a herd owned by individuals other than the herd owner are published under the herd owner.

HERD OWNER Name of Cow	Dam	Sire	ACTUAL RECORD Age	Days	Milk	Fat
ARIZONA						
*SHAMROCK FARMS COMPANY, TUCSON						
RANCHO AZEVEDO DARIZAL	RANCHO AZEVEDC MARZOL	WESTERN GLOW DARIMOST	11-03	13700	696	305-2X
SHAMROCK F GAYLA	SHAMROCK M M GAYLA	SHAMROCK CHAMPION FORTYNINER	5-02	13970	620	305-2X
CALIFORNIA						
*CALIFORNIA POLYTECHNIC STATE UNIVERSITY, SAN LUIS OBISPC						
POLY DARI NETA	POLY HAL NETA	WESTERN GLOW DARIMOST	6-02	16350	765	305-2X
POLY MAVIS SCARLET	POLY DARI SATIN	OLYMPIC VIEW B MAVERICK	4-02	16200	759	305-2X
POLY ATLANTIC KARIS	POLY CHAMPION KARILEE	BROCKWELL B ATLANTIC	2-03	11940	555	305-2X
POLY MAVIS BUFF	POLY INDEX BIRCH	OLYMPIC VIEW B MAVERICK	2-00	13900	646	304-2X
*GEORGE H CLEVER, CLEVERLANDS, TRACY						
CLEVERLANDS FOND IRELLE ETTA	CLEVERLANDS DARIMOST IRELLE	WOODACRES FOND PRINCE	6-03	15420	621	305-2X
CLEVERLANDS DARIMOST POLLY	CLEVERLANDS ENTERPRISE POLKA	WESTERN GLOW DARIMOST	6-00	13960	621	305-2X
CLEVERLANDS OPALO ORA LEE	CLEVERLANDS SUCCESS ORICLE	CLEVERLANDS OPPORTUNITY	5-04	13870	565	305-2X
CLEVERLANDS TOPNOTCH PATTY	CLEVERLANDS MIRIAM PATSY	CLEVERLANDS DARIMOST TOP NOTCH	5-04	16060	656	305-2X
CLEVERLANDS NANCY RHENDA	CLEVERLANDS ELDORADOS RHEVA	CLEVERLANDS DARIMOST NAT	4-06	14640	746	305-2X
CLEVERLANDS FLORET ORITA MAY	CLEVERLANDS FORTUNE ORITA	TANNERY HILL FLORETS COMMAND	3-07	13320	673	305-2X
CLEVERLANDS POLLY NANCE IRENE	CLEVERLANDS DARIMOST IRELLE	CEDARBROOK POLLYS NANCE	3-01	13520	637	305-2X
CLEVERLANDS NANCY ISLA	CLEVERLANDS OPALO ISALINDA	CLEVERLANDS DARIMOST NAT	2-02	14690	601	305-2X
CLEVERLANDS BILLYS JADE LADY	CLEVERLANDS ZENITH JADE LADY	KELLOGG CHIEFS BILLY	2-02	12480	579	305-2X
CLEVERLANDS BILLY RADIANCE	CLEVERLANDS NANCE BOYS RADIANT	KELLOGG CHIEFS BILLY	2-01	12970	631	305-2X
CLEVERLANDS AMIGA ROSE MAEVA	CLEVERLANDS BIERY ROSE	CLEVERLANDS EMORYS AMIGO	2-01	12240	473	305-2X
CLEVERLANDS TOP MARINE OONA	CLEVERLANDS NALDA T OONA ANN	MCDONALDS TOP MARINE	2-01	12600	504	305-2X
*ROBERT & PAUL DIAS, GOLDEN MEADOW DAIRY, STEVINSON						
GOLDEN MEADOWS A FERN FAWN	T AND M ROYAL NANCES FAIR FERN	ROSEWOCD NONAS AMBASSADOR	9-08	15540	639	305-2X
GOLDEN MEADOWS FORTUNE FLIRT	GOLDEN MEADOWS A FERN FAWN	GRAIN MEADOWS D FORTUNE	3-01	23260	950	305-2X
GOLDEN MEADOWS JACKSONS JODY	SILDONS ZENITHS JAN	NELLS GLOW LAFAYETTE JACKSON	1-10	13970	678	305-2X
*DONALD GIACOMINI, CLOVER JACK GUERNSEYS, FERNDALE						
CLOVER JACK W C RUTH	CLOVER JACK C G ROZANA	CLOVER JACK D W CANNON	2-05	14780	605	305-2X
CLOVER JACK ZORO BERNA	CLOVER JACK MARK BERNETA	CLOVER JACK DARI ZORO	2-03	12100	601	305-2X
CLOVER JACK PRINCE RADA	CLOVER JACK CCPY RENA	LYRENE MAY ROSE PRINCE	2-01	11830	545	305-2X
GOLDEN MEADOWS HORNET FILICIA	GOLDEN MEADOWS A FERN FAWN	CLOVELLY TOP HORNET	1-11	12530	584	305-2X
*W ARNOLD KESSLER, BAY MEADOW FARM, GALT						
BAY MEADOW OUTLAW ELSIE	BAY MEADOW ELCORADOS ELICIA	BAY MEADOW FORTUNE OUTLAW	3-02	13720	550	305-2X
*DENNIS E. NELSON, NELLS GLOW FARM, HILMAR						
NELLS GLOW LANCE THELMER	NELLS GLOW DIVIDENDS THELMA	NELLS GLOW NANCE LANCE	4-09	17020	672	305-2X
NELLS GLOW DUKES IMOGENE	NELLS GLOW OLIVERS IMPERIAL	LYRENE PRINCE DUKE	4-00	15490	753	305-2X
*RICHARD & RAY ORISIO, LONE PALM GUERNSEY FARM, TULARE						
ADOHR LAFAYETTE L CROSSE	ADOHR LEANDER CROSSE	HIGH MEADOWS JOLLY LAFAYETTE	10-02	14650	554	305-2X
CLEVERLANDS D SUCCESS MAY LYN	CLEVERLANDS ZENITH MAYBELL ANN	CLEVERLANDS DREAMS SUCCESS	6-03	15090	516	305-2X
PAT MAR ROSES RAMONA	PAT MAR ROYALINES ROSE	PAT MAR SUPREMES CAPTAIN	4-01	15310	657	305-2X
SMITHFIELD HORNET FLO	SMITHFIELD DUKE FLORA	CLOVELLY TOP HORNET	2-11	13150	695	286-2X
LONE PALM DARI WINKIE	LONE PALM T H WANDA	WESTERN GLOW DARIMOST	2-03	12670	559	305-2X
LONE PALM JUPITER DELILAH	ADOHR EMORY DASIA	LONE PALM T H JUPITER	1-11	17290	674	300-2X
COOMBS FARM T H MELBA	VOL MAR MELBA	CLOVELLY TOP HORNET	2-05	12860	593	298-2X
*RONNIE & TONI RAY, CIRCLE R DAIRY, CHWCHILLA						
ANGSTMAN FARM DARIMAID	ANGSTMAN FARM BRUCES JEAN	HOUSLEYS DARI FAYVOR	4-02	15360	788	305-2X
COLORADC						
*MR. & MRS. MICHAEL BROWNE, MT. VIEW ACRES DAIRY, BERTHOUD						
STOUTS CHAMPION AMY	WYKOFFS MAESTRO AMY	HOUSLEYS J CHAMPION	2-02	12470	575	305-2X
*W. DEAN FORSYTH, LONGMONT						
GUERNDEAN PRINCESS ANNE	GUERNDEAN BOOMERS ANITA	LYRENE MAY ROSE PRINCE	5-10	13370	589	305-2X
*GEORGE H WETTERICH, GRAND MESA VIEW RANCH, CEDAREDGE						
MESA VIEW MAVERICK MABE	GRAYSMARSH B MAYDIA	OLYMPIC VIEW B MAVERICK	4-06	13950	581	305-2X
SHAMROCK T H FAY GENIE	ADOHR LAFAYETTE FAY GENIE	CLOVELLY TOP HORNET	2-04	14140	586	305-2X
MESA VIEW MAVERICK SHIRLENE	CLOVER JACK C SHIRLENE	OLYMPIC VIEW B MAVERICK	1-10	11860	494	305-2X
CONNECTICUT						
*HERBURT GREENBACKER, CHAS GREENBACKER & SONS, INC., MERIDEN						
GREENVIEW SARA	GREENVIEW EMORYS SHERRY	GREENVIEW PRINCE RANDY	4-08	14380	710	305-2X
GEORGIA						
*E. JARRETT EVERETT, MONTEZUMA						
MAPLERETT FIRO JOYCE	GOLDEN HERD JCAN	EDISTC FARMS BCNANZA FIRO	3-09	12790	632	305-2X
*H J HAGA, CLEARBRANCH FARM, FORT VALLEY						
CLEARBRANCH PAT PATSY	CLEARBRANCH DEACON DCNNA	FALCONS WISTAR PATRICIAN	5-09	14740	588	305-2X
IDAHO						
*DICK BAKER & SONS, SHADYLAWN FARM, HCMEDALE						
SHADYLAWN LARA D	SHADYLAWN LIDDY	WESTERN GLOW DARIMOST	5-04	16730	693	305-2X
SHADYLAWN COPY MOLLY	SHADYLAWN MOPSY	RCSEWOOD AM COPYRIGHT	4-05	14770	478	305-2X
SHADYLAWN COPY AMANDA	ROZELYN PRINCE AGMET	ROSEWOCD AM COPYRIGHT	4-01	14220	583	305-2X
ILLINOIS						
*MYRON E ERDMAN, MYOWN GUERNSEY FARM, CHENOA						
MYOWN PRINCES MARSHA	MYOWN SHARMIN MARTHA	LYRENE MAY ROSE PRINCE	7-08	13620	677	305-2X
MYOWN S WISTAR ELINOR	MYOWN WISTARS EISA	MYOWN S WISTAR	6-03	15390	609	305-2X
UNICORN NANCES HEIRESS	MANOR MISS HEIRESS	NORGERTS ROYAL NANCE	4-09	15570	610	305-2X
UNICORN CHIEFS LIL	UNICORN CHAMPION LIL	CHEDCO CONTESSAS CHIEF	4-09	14030	697	305-2X
MYOWN CITATIONS KATE	MYOWN T OCMINC KATHY	MYOWN CITATION	3-08	18730	665	305-2X

Register your DECEMBER calves now

BETTSWARDS WINSTON PEGGY	BETTSWARD DARI PAMELA	EBER LEA FARMS WINSTON	2-01	12650	530 305-2X
MYOWN SUGAR DADDYS KITTEN	MYOWN JULIUS KATE	MYOWN SUGAR DADDY	2-04	16190	697 305-2X
MYOWN T HORNETS PRIMROSE	MYOWN AMBASSADORS PRIMROSE	CLOVELLY TOP HORNET	2-03	17060	650 305-2X
*LAESCH BROS., PARK LAWN FARM, NORMAL					
PARK LAWN SCOT PECK	PECKS MERRY HETTINA	NORGERTS NANCE SCOTTY	6-08	13940	664 305-2X
*W. J. LATCH, KAJO DAIRY, SUMNER					
DEERPATH CORPORALS DEB	HAMHURST MARKMANS DEBBY	APPLEBROOK FAMES CORPORAL	5-04	17570	638 305-2X
KAJO CORPORALS LESLIE	KAJO R DUKES LOLA	APPLEBROOK FAMES CORPORAL	2-01	14150	737 305-2X
KAJO FARGOS FLAP	KAJO DOUBLE EMORYS FLO	LYRENE FARGO	2-04	12670	627 305-2X
*RICHARD L MUEHLING, MUEHLING MEADOWS FARM, CISSNA PARK					
MUEHLING MEADOWS EMORY AMY	CLEARVIEW BONNIE	SANDE HILL DOUBLE EMORY	8-02	19050	669 305-2X
MUEHLING MEADOWS POLLY CARISSA	MUEHLING MEADOWS CHAMP CAMEO	CEDARBROOK POLLYS NANCE	7-02	14560	666 293-2X
MUEHLING MEADOWS FABIAN JAMIE	OPEN AIR FAMES MOLLY	MUEHLING MEADOWS STAR FABIAN	2-05	13760	668 305-2X
*ROESCHLEY BROTHERS, ROES MOR FARMS, FLANAGAN					
ROES MOR M DENISE	ROES MOR P DAWN	CLEARBRANCH FALCONS MAJESTY	4-04	18110	721 305-2X
*DANA STEWART, LIZDAN HILL FARM, PRINCEVILLE					
L H TOP HOPE	TINY BIT OF HOPE	MCDONALDS TOP SERGEANT	2-01	11790	525 305-2X
LIZDAN HILL C D PAM	LIZDAN HILL BCN PRIN PAMELA	CHEDCO MAMBYS DARIMOST	2-02	12180	570 305-2X
*AUDREY D WAGNER, WAGNER GUERNSEY FARM, MARISSA					
LUXERIN PRINCE RETA	LUXERIN B REPCSE	LYRENE MAY ROSE PRINCE	4-09	17090	612 305-2X

INDIANA

*MR & MRS DANIEL W BAKER & FAMILY, DAN BA LEE GUERNSEY FARM, MIDDLETOWN					
LEAFY LANE J C FASHION	LEAFY LANE BRIGHT JANET	HOUSLEYS J CHAMPION	8-04	14700	591 305-2X
DAN BA LEE N PRINCE BLOSSOM	DAN BA LEE JR BUTTERCUP	KELLOGG NANCES PRINCE	2-03	13790	642 305-2X
DAN BA LEE ALAMO HILDA	DAN BA LEE DELEGATE HEATHER	DAN BA LEE AFC ALAMO	2-02	12350	533 305-2X
DAN BA LEE T D AMERICA	RITCHIEDALE Z AMELIA	WEE MANOR TOP DIVIDEND	1-11	16990	812 365-2X
DAN BA LEE DANCER LOVE	DAN BA LEE L LIVELY	DAN BA LEE FINE DANCER	2-01	13060	641 305-2X
*ROBERT L. DENNY & SONS, RO-LO-DEE FARM, PEKIN					
BREMWAY F H FRANCES	BREMWAY ROSE PRINCE FAITH	WELCOME FLASHS HOLLIREX	2-06	15550	731 365-2X
*MR & MRS EVERETT J EBY, LOOKWELL FARMS, ELKHART					
BRIGADOON PRINCES KAREN	AMBASSADOR FRISKY OF BRIGADOON	LYRENE MAY ROSE PRINCE	4-06	13930	609 305-2X
*EBY BROS & JAMES H COOK, COOKEBY FARM, ELKHART					
COOKEBY PRINCESS JESSIE	COOKEBY NANCY JEAN	LYRENE MAY ROSE PRINCE	6-04	13600	657 305-2X
*FRA HIB DAIRY FARM, T. J. & W. C. FRANKS, WAWAKA					
STRINGFELLOWS TOPCAT RHONDA	STRINGFELLOWS CANDY CANE	FRA HIB MARYS P TOPCAT	8-02	14110	553 305-2X
FRA HIB FINANCIER DAHLIA	FRA HIB DUKE DUCHESS	LYRENE FINANCIER	5-03	15280	850 305-2X
FRA HIB SATURNS SUSAN	FRA HIB SUCCESS SHERYL	FRA HIB TOPCATS SATURN	4-07	14850	673 305-2X
FRA HIB FANTASTIC NAN	FRA HIB KUNG FU NANETTE	FRA HIB T H FANTASTIC	2-01	12050	606 305-2X
*CLARENCE HOOVER, SPUDRIDGE FARM, GOSHEN					
SPUDRIDGE TABBY TRINA	SPUDRIDGE TAFFY TABBY	MED C BLOOM CHUM ALLEY	3-08	14510	614 305-2X
*LESTER O. KEEFER & SONS, RIVERWOOD FARM, WAWAKA					
RIVERWOOD CB MAEOLA	RIVERWOOD WINSTONS MELVA	KELLOGG CHIEFS BILLY	3-00	13820	607 305-2X
RIVERWOOD PRINCESS REGINA	RIVERWOOD AFC ROYAL	LYRENE MAY ROSE PRINCE	2-02	15960	560 305-2X
*MAURICE D LIPPLY, GRANDVIEW FARM, SILVER LAKE					
HOOSIERLAND T PRINCE LYNN	HOOSIERLANDS LUTES LOURETTA	DENDELS ORCHARDS D PRINCE	6-06	16730	737 303-2X
GRANDVIEW P M TAMMY	GOLDEN FLO NANCE THELMA	MAPLE MANOR PRINCE MARCUS	5-07	15330	729 296-2X
FERNORA CHOICE PEGGY	FERNORA TRANSFERS PRINCESS	KELLOGG MINNIES CHOICE	2-02	13580	581 305-2X
*JOHN & MICHAEL LOVELESS, WAWASEE GUERNSEY FARM, CROMWELL					
GLEN OAKS LADS D FANTA	GLEN OAKS DARI FANTA	GLEN OAKS LADDIE	3-02	12430	615 304-2X
WAWASEE TH HARP	GLEN OAKS QUEEN OF HEARTS	CLOVELLY TOP HORNET	1-11	12770	562 305-2X
*SOUTH VIEW FARMS, INC., S WHITLEY					
ARKS ACRES O R WONDER	ARKS ACRES OS REIMS	CLEVERLANDS GENERAL ELDORADO	5-08	14080	752 305-2X
SOUTH VIEW COMET CORA	SOUTH VIEW SUNNYS CONNIE	SOUTH VIEW LEADERS COMET	3-05	13400	573 305-2X
SOUTH VIEW EXTRA VERONICA	LA HAR VA R VIOLET	HORNBACK FARM PRINCE EXTRA	3-05	14730	660 280-2X
SOUTH VIEW T H JUBILEE	SOUTH VIEW DCKS JOLLYLEE	CLOVELLY TOP HORNET	3-02	13410	644 305-2X
*ROLLING LEA FARMS, INC., THORNTOWN					
FERNORA CHARMERS GWIN	GOLD BANNER B GLENDORA	JUL MAR S CHARMER	6-03	14980	651 305-2X
*OSCAR R. & TRUMAN WEAVER, YELLOW CREEK FARM, GOSHEN					
YELLOW CREEK D RENETTA	YELLOW CREEK JOLLY ROSE	YELLOW CREEK DORAMOST	6-03	14360	699 305-2X
*VIRGIL C WEAVER, VILLA CREST FARM, GOSHEN					
VILLA CREST TOP LOLA	VILLA CREST F LORRA	VILLA CREST TOP COMMAND	7-04	14080	642 305-2X
ROLLING VIEW ACRES MAN JANE	PLAINVIEWS CHUM JUDY	MAPLE MANOR FINANCIER	3-01	13470	607 305-2X
*EUGENE G WEBER, GENEGLOW FARM, KENDALLVILLE					
GENEGLOW J FLO	GENEGLOW F S FLORIS	GOLDEN HARVEST DARI JUGGLER	4-05	15500	649 305-2X
GENEGLOW TRI NAN	HANOVER HILL DARI NANCY	GENEGLOW SUPREME TRIUMPH	3-09	13900	735 305-2X

IOWA

*ALLAN BENTLEY & FAMILY, SUNESLOPE FARM, AMES					
SUNESLOPE DIL ELSIE	SUNESLOPE C ELLIS	SUNESLOPE PRINCE DILLON	4-04	14580	680 305-2X
*DAVID P. BURKHART, GOLDEN RAE FARM, THOR					
SUNESLOPE DIV ENNY	SUNESLOPE ELMAN EMMA	SUNESLOPE CHAMP DIVIDEND	9-09	14210	631 305-2X
GOLDEN RAES TOP HORNETS DIXIE	GOLDEN RAES C DEBBIE	CLOVELLY TOP HORNET	6-03	13760	582 305-2X
*WALTER HALVORSON, GUERNGLOW GUERNSEY FARM, WAUKON					
GUERNGLOW MARTY	GUERNGLOW MUGS	NESLEKCIM FORTUNES KENO	2-02	12910	577 305-2X
*ELDON MOSS & SONS, ELJO GUERNSEY FARM, IOWA CITY					
ELJO FALINE A FALLY	ELJO FAWNIS B FALINE	LOCKSHORE FANAS ACE	4-01	13560	661 305-2X
TRI COUNTY HERTHAS HOLLY	PRAIRIE MOON F HERTHA	ELJO BARBARAS F BRIGADIER	2-09	12870	620 305-2X
*DONALD OELRICH & SONS, HONEY GROVE GUERNSEY FARM, LAMONT					
HONEY GROVE EASY	HONEY GROVE ENADA	HONEY GROVE ANDES	3-03	13690	661 305-2X
*FRANK SIVESIND, WAUKON					
WALLAINE FARM ANGEL	WALLAINE FARM A ANNIE	HOUSLEYS J CHAMPION	7-03	15630	669 305-2X
*ARNOLD STUTZMAN, ARMAR FARM, WELLMAN					
AR MAR D F BOOTS	AR MAR ACME BEAUTY	HOUSLEYS DARI FAYVOR	7-08	18050	653 305-2X
*DONALD SYWASSINK, IDLE NEER FARM, LETTS					
IDLE NEER DARLING ELVA	IDLE NEERS CAPTAIN EILEEN	LYRENE PRINCE DON	6-01	14400	642 305-2X
*RICHARD TROESTER, RAE-MAR GUERNSEY FARMS, ELKADER					
RAE MAR KING HALS PAULET	RAE MAR MARS PETUNIA	MULHOCAWAY BUTTERFAT KING HAL	11-10	13850	603 305-2X
SUNESLOPE DIL EMILIA	SUNESLOPE DIV EMY	SUNESLOPE PRINCE DILLON	4-06	14440	620 305-2X
*GARY VOS, PLEASANT VALLEY, NEWTON					
PLEASANT VALLEYS ROSE	TIMBER VIEW MERYL OF DARI BEAU	DENDELS ORCHARDS GOLDEN PRINCE	4-00	14300	594 305-2X
DANCYVILLES WINSTON GRACE	DANCYVILLES CHUM GOLDIE	EBER LEA FARMS WINSTON	4-04	15090	677 305-2X
PLEASANT VALLEY IVANHOE LYNET	PLEASANT VALLEYS LYNN	BOULDER VIEW C IVANHOE	2-00	12910	629 305-2X

KANSAS

*DOYLE NEHER, HARMONY FARM, HUTCHINSON					
INAS HOLLIREX INEZ	FOREMOST VERN INA	WELCOME FLASHS HOLLIREX	3-07	13210	594 305-2X

Early REGISTRATION Makes CENTS

KENTUCKY

*FREEMAN H. BRUNDIGE, AQUA VALLEY FARM, FULTON					
FRANCHESTER DARI LAD NATE	FRANCHESTER CLEANDER NATE	COGNIACS DARI LAD	2-07	13170	531 305-2X
STREAMVIEW FARM JOEYS BETTY	OBERLAND MISS BETH	DOUBLE CS WINSTON JOEY	2-09	16270	679 305-2X

MAINE

*R H GARDINER, OAKLANDS FARM, GARDINER					
CRESCENT MAPLES C PROMISE	UNH BILLY PROMISE	HOUSLEYS J CHAMPION	4-05	13040	664 292-2X

MARYLAND

*JACOB B. CARSON, JR., GREEN HURST FARM, RISING SUN					
GREENHURST WIN CECILA	GREENHURST H CONNIE	EBER LEA FARMS WINSTON	2-10	12860	645 305-2X
*LEVEL SQUARE ASSOCIATES, JAMES R SPIES, HENDERSON					
ROYAL ACRES STREAKER	ROYAL ACRES PELICIA	QUAIL ROOST DARI MIDAS	5-01	14190	553 304-2X
ROYAL ACRES DOLLIE BOXIE	ROYAL ACRES DOLLY BOX	ROYAL ACRES BILLIE	3-11	14340	616 305-2X
CARSALS FARGOS LOLLIPOP	CARSALS N LINDA	LYRENE FARGO	2-04	12110	491 305-2X
*SETH K SCHNEBLY, CROWN STONE FARM, CLEAR SPRING					
CROWN STONE BILLY AMY	CROWN STONE NANCES REBA	BURGERS PLACE BILLY	9-04	13810	491 305-2X
CROWN STONE CHOICE HAPPY	CROWN STONE WINSTON DORA	KELLOGG MINNIES CHOICE	2-05	12330	566 305-2X
CROWN STONE CHOICE HESTER	CROWN STONE CHAL ELLA	KELLOGG MINNIES CHOICE	2-00	11490	518 305-2X

MASSACHUSETTS

*C E COTTING, CHEDCO FARM, BERLIN					
CHEDCO DARIMOST EGRETTE	CHEDCO NANCES EGRETTE	WESTERN GLOW DARIMOST	3-03	14320	663 305-2X

MINNESOTA

*WALTER R. FUCHS & SON, BOULDER CREEK FARM, NERSTRAND					
BOULDER CREEK L PATRICE	BOULDER CREEK T PATTY	NANCES LEADER OF MAPLE VUE	4-01	13610	584 305-2X
*MARTIN G. MELCHERT, PLEGROVSANT FARMS, WACONIA					
PLEGROVSANT LOUISA	PLEGROVSANT LOTTIES LOTTIE	CLOVELLY TOP HORNET	3-05	13870	602 305-2X
PLEGROVSANT MELISSA	PLEGROVSANT MARGEL	PLEGROVSANT DARIMOST	3-07	13090	610 305-2X
*UNIVERSITY OF MINNESOTA NORTH CENTRAL EXPERIMENT STATION, GRAND RAPIDS					
U OF MINN GR D TRUDIE	U OF MINN GR V DAFODIL	CLOVELLY TOP HORNET	3-00	12700	577 305-2X
U OF MINN GR M CARMEL	U OF MINN GR A MEME	KELLOGG MINNIES CHOICE	2-01	14100	606 305-2X
*UNIVERSITY OF MINNESOTA, ROSEMOUNT AGRICULTURAL EXPERIMENT STATION, ROSEMOUNT					
U OF MINN R WOUNDED KNEE	U OF MINN R HERMES HEARTTHROB	SANDE HILL DOUBLE EMORY	6-02	13900	522 305-2X
U OF MINN R BANKERS CREAM	U OF MINN R NANCES NELL	WELCOME FLASHS HOLLIREX	5-07	13700	567 296-2X
*STEVEN MOLNAU, FREDELLA FARM, CHASKA					
FREDELLA G HELEN	FREDELLA G HEATHER	FREDELLAS Y GILES	3-07	13850	633 305-2X
FREDELLAS G ODESSA	FREDELLA NANCES ODETTE	FREDELLAS Y GILES	3-05	14010	713 305-2X
*NELS PIERSON, JR., PIERSONS GUERNSEY FARM, BUTTERFIELD					
PIERSONS FOREMOST C TERESA	PIERSONS PEDRO BEA CRISSY	GAYOSO VIEW FAMES FOREMOST	5-03	17080	771 305-2X
*EMPIRE FARM #2, % MELCHERT & SCHRUPP, PAYNESVILLE					
MAYWOOD ROAD TINA FAVOR SANDRA	MAYWOOD ROAD BUTTERBOY SONYA	LINDEANS TINA FAVOR	9-06	17160	659 305-2X
*ARLEN L. SCHULZ, GLENCOE					
HANOVER HILL DARI DEE DEE	HANOVER HILL H DEE	WESTERN GLOW DARIMOST	9-04	15450	811 305-2X
*CHRIS W SKAAR & SONS, PINE RIDGE FARM, HAYWARD					
PINE RIDGE SUCCESS LEAH	PINE RIDGE ARTICS LUCY	HANOVER HILL FAME SUCCESS	7-01	17030	689 305-2X
*HOWARD & DENNIS TYRRELL, OAK CREST FARM, BROWERVILLE					
OAK CREST GINNYS KARLA	OAK CREST BEGINS GINNY	LYRENE MAY ROSE PRINCE	4-05	14040	673 304-2X
*EARL WACHHOLZ, HILLDALE FARM, STOCKTON					
HILLDALE D E SKIPPY	HILLDALE HAL SILVER	SANDE HILL DOUBLE EMORY	6-05	14740	678 305-2X
HILLDALE MEDAL SANDRA	HILLDALE T H SANDY	OAKVALE VILLARS MEDAL	2-02	13490	568 305-2X
*RUSSELL J WIRT & FAMILY, MAPLE LEAF FARM, LEWISTON					
MAPLE LEAF SATURN IRIS	MAPLE LEAF NANCE INDIA	MUNGLES SABIAN SATURN	5-08	14550	738 305-2X
MAPLE LEAF M BARBIE	MAPLE LEAF S BABS	MAPLE LEAF MARVEL	3-03	13090	581 295-2X

MISSOURI

*KEVIN FRANKENBACH, GEO MARS FARM, HANNIBAL					
GEO MARS MONA	GEO MARS MARIEA	LYRENE MAY ROSE PRINCE	4-11	13150	572 305-2X
GEO MARS MACS DORA	MAIZELAND BILLY DESIRE	GEO MARS SAINT DOM MAC	2-06	12440	539 305-2X
*CARL E KASTENDIECK, CLOVERDELL FARM, BILLINGS					
CLOVERDELLS CLEOS CLARICE	CLOVERDELLS CATHYS CLEO	CLOVERDELLS SANDYS AM SENTRY	5-07	14560	664 305-2X
*UNIVERSITY OF MISSOURI, FOREMOST GUERNSEY FARM, COLUMBIA					
FOREMOST D FAYVOR N H FAITHFUL	FOREMOST HOLLIREX FAITH	HOUSLEYS DARI FAYVOR	2-05	12720	575 305-2X
*RAY PURSLEY, SPRINGFIELD					
P G F PRINCE IRISH	P G F INVINCIBLE INELLA	LYRENE MAY ROSE PRINCE	3-07	13510	612 305-2X
*CLEM SCHABBING, CAPE GIRARDEAU					
RAMSEY CREEK KNC JUDY	RAMSEY CREEK KNP JUDITH	KELLOGG MINNIES CHOICE	2-02	12800	618 305-2X

MONTANA

*HERMAN & RUSSELL BECKER, BECKER GUERNSEY FARM, BALLANTINE					
BECKER FARMS FC GRACE	BECKER FARMS PRINCESS GRETCHEN	TANNERY HILL FLORETS COMMAND	5-08	13410	628 305-2X
BECKER FARMS TH TIFFANY	BECKER FARMS NANCES TAFFY	CLOVELLY TOP HORNET	3-06	22190	959 364-2X
BECKER FARMS CHEYENNE MINA	BECKER FARMS SUPREME MAE	BECKER FARMS CRYSTALS CHEYENNE	2-06	14360	657 305-2X

NEBRASKA

*LEA FAIRLEY, FAIRLEY FARM, FAIRBURY					
FAIRLEY FARM T P DAWN	FAIRLEY FARM F V DINA	MCDONALDS TOP PILOT	2-10	13000	527 305-2X
FAIRLEY FARM T P SARA	FAIRLEY FARM C SPECK	MCDONALDS TOP PILOT	2-01	11430	526 305-2X
*RICHARD A. HAYS, HAYSETTS FARM, ODELL					
OKOBOJI NAOMI NELLIE	OKOBOJI NAOMI	CLOVELLY TOP HORNET	3-07	13710	579 305-2X
*TOM KONECKY, BEAUTY VIEW FARM, WAHOO					
BEAUTY VIEW FAYVOR PANSY	BEAUTY VIEW CHAMPION PONG	HOUSLEYS DARI FAYVOR	2-05	14220	638 305-2X

NEW MEXICO

*DAVID E. HANDLEY, HANDLEYS GUERNSEY DAIRY, VEGUITA					
VEGUITA EL ABBY	VEGUITA CADET ALBIN	CLEVERLANDS GENERAL ELDORADO	6-00	16420	594 305-2X
VEGUITA SUN TURZA	THAYERS SUNSHINE NANCE THELMA	ARIZONA FARMS SUNRISE	5-00	13340	496 305-2X
*PRICE BLACK FARMS INC, ARREY					
PRICE BLACK SULTANS KUBILETT	PRICE BLACK H C KUBILETT	WOODACRES SULTAN	4-01	13120	519 305-2X

Register your DECEMBER calves now

NEW YORK

*COON BROS., AMENIA					
SMITHFIELD DUKES RENEE	HILLSCROFT ACMES RAYMONDE	LYRENE PRINCE DUKE	6-07	15530	769 305-2X
SMITHFIELD BON KIDDY	SMITHFIELD S GIDDY	OBERLAND BON PRINCE	4-07	14010	674 305-2X
SMITHFIELD HORNET SUNFLOWER	SMITHFIELD PRINCE ASTER	CLOVELLY TOP HORNET	4-06	15240	616 305-2X
*ROBERT E HOLCOMB, HOLCOMBS GUERNSEY FARM, GREENE					
HOLCOMBS D MAY	HOLCOMBS B MARION	WESTERN GLOW DARIMOST	9-04	14940	705 297-2X
*J KEVIN NEDROW, NEDROW FARMS, CLIFTON SPRINGS					
DARI LORA OF MAPLE VUE	PRINCESS LANA OF MAPLE VUE	WESTERN GLOW DARIMOST	8-04	14610	717 305-2X
NEDROW FARMS LEADERS STAR	NEDROW FARMS EMORYS SONG	NANCES LEADER OF MAPLE VUE	4-06	17480	697 305-2X
NEDROW FARMS LEADERS MATINA	NEDROW FARMS MARINA	NANCES LEADER OF MAPLE VUE	4-04	13600	592 305-2X
NEDROW FARMS CHOICES JACKIE	NEDROW FARMS JOLEEN	KELLOGG MINNIES CHOICE	2-11	13410	615 305-2X
*WILLIAM H PECK, WELCOME STOCK FARM, SCHUYLERVILLE					
WELCOME GUARD LIBBY	GOLDEN HARVEST DILL LAVENDER	BROOKNILL DARI GUARD	5-10	15590	769 305-2X
*ROLAND RIPLEY, RIPLEY FARM, CORTLAND					
SKYTOP PRISSYS DAGNY	WANDERING BROCK BOBS PRISSY	CLOVELLY TOP HORNET	2-04	13030	575 305-2X
STEWART FARMS CHOICE MICKEY	STEWART FARMS DARI MICKEY	KELLOGG MINNIES CHOICE	2-01	11820	574 305-2X
*STATE UNIVERSITY OF NEW YORK AGRICULTURAL & TECHNICAL COLLEGE, COBLESKILL					
COBLESKILL EM BELINDA KATINA	COBLESKILL FCR POLLY BELINDA	CEDARBROOK POLLYS EMORY	5-11	14700	743 305-2X

NORTH CAROLINA

*CHARLES A BRIDGES, SUNRISE FARM, SHELBY					
SUNRISE LEADER NONA	SUNRISE FORTUNATE NONA	VILLA CREST P LEADER	5-07	13840	656 305-2X
*FRANCES H & HERBERT J FOX, CROASDAILE DAIRY, DURHAM					
CROASDAILE COMMAND HELMA	CROASDAILE DUKES HERSEY	TANNERY HILL FLORETS COMMAND	6-08	14760	667 305-2X
CROASDAILE MAJESTY ELA	CROASDAILE NANCES EVALYN	CROASDAILE NANCES MAJESTY	3-10	14270	574 305-2X

OHIO

*JOHN D. AYARS, IRWIN					
PRICE BLACK BRUCES B BESSIE	PRICE BLACK CHAMPIONS A BESSIE	PRICE BLACK KUBILEES BRUCE	5-01	16600	653 304-2X
*DONALD L. BARGER, MAYFLOWER FARM, URBANA					
MAYFLOWERS T JUDY	MAYFLOWERS PRINCESS JILL	MAYFLOWERS FAMES TRANSFER	4-06	14600	646 305-2X
*EDWARD BEILER & FAMILY, HICKORY GROVE FARM, BELLEVUE					
CHAR BERTA POLLY	CHAR BERTA BERTIE	HORNBACK FARM N GAYLORD	6-04	21270	853 305-2X
*ROGER A BLACK, RAEMELTON FARM DAIRY, MANSFIELD					
RAEMELTON BEAMING KRISTINE	CEDARBROOK R NANCES ALLINE	RAEMELTON EMORYS BEAM	5-10	16070	738 305-2X
CHARMAINE BILLYS MARJORIE	BELLE STARR GAYLORD CHARMAINE	KELLOGG CHIEFS BILLY	3-00	15690	664 365-2X
RAEMELTON T H LOUISE	RAEMELTON FORE LOVE	CLOVELLY TOP HORNET	2-00	12580	513 305-2X
*WILLIAM C ERF, CHESTNUT RIDGE FARM, BELLEVUE					
CHESTNUT RIDGE RUBYS VIOLET	CHESTNUT RIDGE FAYS RUBY	KOKOSINGS CANDYS WISTAR	4-00	14140	645 305-2X
*R & E FETTER & L SMETZER, LOCUST HILL FARM, BIG PRAIRIE					
LOCUST HILL LAVENDER	LOCUST HILL LINNET	NOLICHUCKEY T C TRANSFER	3-05	15180	727 305-2X
*CARL FORTKAMP, GOLD BANNER FARM, COLDWATER					
WILEMAS SULTANS EMMY	WILEMAS EMORYS C TRANQUIL	WOODACRES SULTAN	2-06	15050	725 365-2X
*PAUL & MARIE KLINE, PAL MAR FARM, UTICA					
BUNN AIRES R PATTI	BUNN AIRES B J LADY KAY	LYRENE MAY ROSE PRINCE	6-01	13300	592 305-2X
*HAROLD E. LEIS & FAMILY, KLA-NOL ACRES, FARMERSVILLE					
KLA NOL WINSTON AMANDA	KLA NOL NANCE ARLENE	EBER LEA FARMS WINSTON	4-06	16870	831 305-2X
KLA NOL WINSTON ALBA	KLA NOL N ANNABELLE	EBER LEA FARMS WINSTON	4-05	13970	635 305-2X
*LLOYD E. OBER, OBERLAND FARM, NEWBURY					
EDINHAM CHAMPION FAITH	EDINHAM NANCE FAIRY	HOUSLEYS J CHAMPION	8-00	14460	638 305-2X
*C. EUGENE & DIANA PHILLIPS & FAMILY, GEANA FARMS, MOUNT VERNON					
PHILLIPS HOLLIREX POLKA	PHILLIPS BUTTERFAT POLLEN	WELCOME FLASHS HOLLIREX	5-03	15190	712 300-2X
*ANDREW POLLEY, YORKLAND FARMS, INC., BELLEVUE					
FERNORA CORPORALS KATHY	CHAMPIONS KATIE	APPLEBROOK FAMES CORPORAL	2-09	15030	680 305-2X
*JOHN M. RAHM, DAISY LANE FARM, VERSAILLES					
LEAFY OAK V BELLITA	LEAFY OAK DONS BELLE	GOLD BANNER CHAMPION VERNER	3-11	15370	616 305-2X
*PAUL F. RIEGEL, PRIDE-N-JOY FARMS, AMANDA					
PRIDE N JOY FARMS S PAMELA	PRIDE N JOY FARMS E PAM	KOKOSINGS DARIMOST SECRETRAIAT	2-01	12930	638 305-2X
*FLOYD WACHTEL & FAMILY, SPRING WALK FARM, BIG PRAIRIE					
FRANCHESTER EB CH PRISCILLA	FRANCHESTER CLIMAX PRISCILLA	EBER LEA FARMS CHAMPION	3-01	13210	623 305-2X

OKLAHOMA

*VERGIL C. LORENZ, SR. & JR., RED HILL GUERNSEY FARM, HITCHCOCK					
RED HILL HARMONYS FLUTE	RED HILL NANCE HARMONY	NOLICHUCKEY T C TRANSFER	2-10	12490	668 305-2X
*J JENE MUNGLE, MUNGLES DAIRY, ATOKA					
MUNGLES S COUNTRY BOY MARJORIE	MUNGLES IMPERIAL MARJORIE	SUMMERFIELD SABO COUNTRY BOY	3-02	14900	571 305-2X

OREGON

*CARL BOSCH, KILCHONA FARM, TILLAMOOK					
MELISSA OF KILCHONA	MARY LOU OF KILCHONA	WESTERN GLOW WISTAR PREMIER	2-05	17180	772 365-2X
DESIREE OF KILCHONA	DUSK OF KILCHONA	KELLOGG MINNIES CHOICE	2-08	13380	616 305-2X
*WILBUR & IRENE JANSEN, FOREST GROVE					
CLOVER JACK ZORO DEBBI	CLOVER JACK DW DORSIE	CLOVER JACK DARI ZORO	2-02	12710	500 305-2X
*DANIEL E. LEUTHOLD, TILLAMOOK					
PREMIUM FARMS M DOLLY	DELPHI DELL GLADSTONES DEAREST	BELHAVEN B MONITOR	8-05	14680	693 305-2X
PRAIRIE BLOOM F SELDA	PRAIRIE BLOOM SANDY	PRAIRIE BLOOM M FAME	11-03	14700	622 305-2X
*PAUL L MANN & FAMILY, ABIQUA ACRES, SILVERTON					
ABIQUA ACRES D BOY ALTA	ABIQUA ACRES DON ALTA	DENNY DALE BEAUTIFUL DARIBOY	4-08	13540	692 305-2X
ABIQUA ACRES FORTUNES DELLA	ABIQUA ACRES DAZZLING DENNY	GRAIN MEADOW D FORTUNE	2-02	14120	684 305-2X
*STAEHELY BROS, VALLEY VIEW FARM, OREGON CITY					
VALLEY VIEW ROGERS BETHITA	VALLEY VIEW DEFENDERS BETHITA	ROETTA DARI ROGER	9-04	15250	681 305-2X

PENNSYLVANIA

*BRACKMAN BROS., OWEN J. BRACKMAN, LE ROYDALE FARMS, CANTON					
LE ROYDALE FARMS WIN SUKIE	LE ROYDALES SUSIE	EBER LEA FARMS WINSTON	3-05	13210	616 305-2X
*A J & JAMES CELESTINE, ELSVIEW FARM, SCENERY HILL					
ELSVIEW FARMS CONS JULIE	ELSVIEW FARMS BON JUNE	ELSVIEW FARMS CONQUEROR	7-10	14350	713 305-2X
*GUY A LEADER & SONS INC, LEADER FARMS, YORK					
LEADERS DARI CARLA	LEADERS PRINCE CATHY	LEADERS DARIMOST	6-03	14250	597 305-2X
LEADERS PRINCE PORTIA	LEADERS P N PHYLLIS	LYRENE MAY ROSE PRINCE	3-07	14040	699 305-2X
LEADERS FARGO GAILE	LEADERS DELITE GAYNE	LYRENE FARGO	3-04	14180	677 305-2X
*K. D. & ELSE LINDE, LINDENHOF, OXFORD					
LINDENHOF ANDREWS XERA	LINDENHOF NANCE LEXA	MULHOCAWAY BUTTERFAT ANDREW	7-07	16700	794 365-2X
LINDENHOF PR DON MILLA	LINDENHOF T DCM MILLA	LYRENE PRINCE DON	6-03	20540	1015 365-2X

Early REGISTRATION Makes CENTS

LINDENHOF DARI MIDAS CERES	EVERDOT CHIEF CELIA	QUAIL ROOST DARI MIDAS	5-03	15610	760 305-2X
LINDENHOF D M LILY	LINDENHOF NANCE LIL	QUAIL ROOST DARI MIDAS	3-04	13770	621 305-2X
LINDENHOF BART FRAME	LINDENHOF FLCR COM FRYA	GRANDVIEW WISTARS BART	2-11	16450	789 298-2X
*EUGENIA C MADEIRA, CRUMDALE FARM, BERWYN					
KELSOS PILOTS GAYETY	KELSOS FLASHS GAYETY	MCDONALDS TOP PILOT	4-03	13080	560 305-2X
KELSOS CAPTAINS BRILLIANT	KELSOS BEACONS HAZE	KELSOS CORPORALS CAPTAIN	3-03	13430	550 305-2X
*RAYMOND F & LOUISE A WITMER, PENN DEL FARM, WILLOW STREET					
PENN DEL BRILLIANT CONNIE	PENN DEL RELIANCE COLLEEN	MELFIELD BRILLIANT	13-03	12350	632 305-2X
PENN DEL ANDREWS DORIS	HAR LEN HONOR DIMPLE	MULHOCAWAY BUTTERFAT ANDREW	8-06	13230	638 305-2X
WYOMING FAYVORS NEDRA	WYOMING CONQUERORS NONETTA	HOUSLEYS DARI FAYVOR	6-08	14070	805 305-2X
MEADOW VIEW PENNY N DELLA	MEADOW VIEWS FAYVOR DANA	DORELLA PENNYS NANCE	3-11	13720	712 305-2X
PENN DEL CHOICES MINNIE	PENN DEL FABIANS MINUET	KELLOGG MINNIES CHOICE	2-04	14410	652 305-2X

SOUTH CAROLINA

*JOHN H. & JOHNNY BONNETTE, ORANGEBURG					
ARETHUSA C BEULAH	ARETHUSA VALAR	BROOKNOOK CYCLONE	4-05	13790	683 305-2X
*BIG CREEK HILL FARM, INC., SALUDA					
BIG CREEK PRINCE BEECHIE	HEYWES KEN BRENNA	LYRENE MAY ROSE PRINCE	3-07	13360	562 305-2X
*EDISTO FARMS, DENMARK					
SANDABA LURCH EVORA	SANDABA ACMES EVERLASTING	SUNNYDELL ADRIAN LURCH	10-05	14130	604 305-2X
NORMANS KILL EMORY FLOET	NORMANS KELLS DARI FLOET	CEDARBROOK POLLYS EMORY	7-00	23240	814 365-2X
EDISTO FARMS D BON HAM	EDISTO FARMS BRS HAM	CREEKEDGE DOLLYS BONANZA	6-00	15100	671 305-2X
EDISTO FARMS M PRIM	EDISTO FARMS FRED PRIM	EDISTO FARMS W F MAKER	5-02	14820	762 305-2X
*GEORGE W. FOWLER, BUTLER HILL GUERNSEYS, SALUDA					
BUTLER HILL J MIA	BUTLER HILL P D MIA	BUTLER HILL R JACKSON	5-06	16760	766 365-2X
BUTLER HILL A LINDA	SUNSHINE M J LADY	BUSHY PARK LEADERS ACE	4-03	14730	690 305-2X
BUTLER HILL S FLOSS	BUTLER HILL CHAMP FLASHY	WOODACRES SULTAN	2-06	18230	709 365-2X
BUTLER HILL JUDGE WINONA	QUAIL ROOST COMMAND WINONA	BUTLER HILL P L JUDGE	2-07	15390	740 365-2X
*A. L. MCCASKILL, JR., LYNDALE FARMS, BISHOPVILLE					
LYNDALE DARI BENNIE	LYNDALE DANDY BENNIE ANN	ATTEBROC DARI CANDY	6-09	14630	742 305-2X
LYNDALE AMB BENGAL	LYNDALE ROYAL BENA	ROSEWOOD NONAS AMBASSADOR	3-08	12730	512 305-2X
LYNDALE BONUS JEAN	LYNDALE ROYAL JEANIE	EDISTO FARMS FAVORITES BONUS	2-05	13030	538 305-2X
LYNDALE RO BELLA	LYNDALE ROYAL B LINDA	LYNDALE ROYAL QUANTITY	3-11	13380	646 305-2X
*FRED T MILLS, MARFRED FARM, SALUDA					
MARFRED SULTAN DEDE	MOUNTAIN VIEW FAWN DEBRA	WOODACRES SULTAN	3-08	13660	734 305-2X
MARFRED COMMAND MABLE	BOMIR PRINCE NOTABLE MARBLE	TANNERY HILL FLORETS COMMAND	3-04	13370	697 305-2X

TENNESSEE

*JOHN R. BURROW, SOUTH FULTON					
OTTAWA MANOR LASSIE	SUGAR GROVES L CARRIE	SWAYING PINE WENDYS KING	3-09	13660	573 286-2X
*LEE HOUSLEY, RIDGEWAY FARM, RICEVILLE					
HOUSLEYS F MELODY	HILLTOP CHAMPIONS MELISSA	HOUSLEYS DARI FAYVOR	2-09	15480	665 305-2X
*CAROLINE MCKENZIE, CAR CREEK FARM, CLEVELAND					
LYNDALE NANCE CHARMING	OPEN GROUNDS CHARMING	NORGERTS ROYAL NANCE	5-10	13430	615 305-2X
MAPLE MANOR LEADERS JOY	DUN ROAMIN CHAMP JOY	VILLA CREST P LEADER	4-05	13090	604 305-2X

TEXAS

*LAVON FARMS, INC., PLANO					
LAVON FARMS EM ROOST	LAVON FARMS BILLYS ROOST	SANDE HILL DOUBLE EMORY	7-09	16530	744 305-2X
BENIGN FAVORITE WAGER CARRIE	BENIGN MILKMASTER RILLA WAGER	EDISTO FARMS FAVORITES BONUS	6-09	16120	647 305-2X
LAVON FARMS TM HOLLY	LAVON FARMS PRINCES HOLLY	MCDONALDS TOP MARINE	2-10	13410	606 305-2X
LAVON FARMS PN ROBERTA	LAVON FARMS H F BILLYS ROBIN	CEDARBROOK POLLYS NANCE	2-08	13830	579 287-2X

VERMONT

*DONALD A BIGELOW, ROYAL TERRACE FARMS, BETHEL					
ROYAL TERRACE JESTERS BALDY	ROYAL TERRACE PRINCESS DARLING	GRAYCE FARMS FOREMOSTS JESTER	6-05	13370	597 285-2X
ROYAL TERRACE E MAMIE	ROYAL TERRACE M MAIDY	CEDARBROOK POLLYS EMORY	5-04	14320	683 291-2X
*ALMON C. & KATHERINE BURGESS, BURGESS FARM, BRADFORD					
BURGESS FARM FAYVORS ANITA	BURGESS FARM B ANNIE	HOUSLEYS DARI FAYVOR	2-01	11570	487 305-2X

VIRGINIA

*DANIEL W. BRUBAKER, SHENMONT FARMS, DAYTON					
RED LEVEL L N VALORIE	DUN ROAMIN EMORY VALET	RED LEVEL LEADERS NORLAD	3-04	13300	662 305-2X
*R R CROWGEY, HAM FARM, WYTHEVILLE					
HAM FARM S OCEANS AUDREY	HAM FARM C MACRASS OCEAN	LAUXMONT POPPY NANCE SUPERIOR	11-06	13630	510 305-2X

WASHINGTON

*HERBERT V EKSTRAN, BROCKWELL FARM, BOW					
BEETCHENOW FARMS KITS KATHY	BEETCHENOW FARMS KATHYS KIT	HOUSLEYS J CHAMPION	7-10	13720	648 274-2X
BROCKWELL LOREN JULIA	BROCKWELL DISPATCH JULIA	FAR WEST DARI LOREN	3-03	15130	833 305-2X
*FAR WEST FARMS INC, BOW					
FAR WEST M TAMIE	FOREST HILLS CARI TALLY HO	OLYMPIC VIEW B MAVERICK	5-05	14530	729 305-2X
FAR WEST B B BETH	FAR WEST P R BELLE	GRAYSMARSH BANNER BLUE	2-11	13840	680 305-2X
FAR WEST G GAL	FAR WEST M GLEAM	FAR WEST PRINCE GENERAL	2-01	13110	532 305-2X
*JAY LESTER LANCASTER, SEQUIM					
ROCK HAVEN COPYS MABLE	ROCK HAVEN PEERLESS MAID	ROSEWOOD AM COPYRIGHT	4-07	14600	694 305-2X
FAR WEST M TWILA	FAR WEST LEADER TWINKLE	OLYMPIC VIEW B MAVERICK	2-01	11330	565 271-2X
GRAYSMARSH QARI MIST	GRAYSMARSH P MISTRESS	WESTERN GLOW DARIMOST	2-00	12360	680 305-2X
GRAYSMARSH L MOLLY	GRAYSMARSH MAY ROSE MARNA	OLYMPIC VIEW B LUCKY	2-01	11750	698 305-2X
*VICTOR R. JENSEN, BOW					
STRATUM FORE CANDY	STRATUM N CADENCE	STRATUM FARMS FORTUNE	14-03	11980	534 305-2X
*MYRON W LANCASTER, OLYMPIC VIEW FARM, SEQUIM					
OLYMPIC VIEW CHRISTMAS	OLYMPIC VIEW A CINDRELLA	SPRING RIDGE G BINGO	7-06	14090	819 305-2X
ROBINDELL BANNER ETHEL	ROBINDELL BROWN EDITH	OLYMPIC VIEW A BANNER	6-03	14050	596 305-2X
WILL O WEST HORNETS NORMA	WILL O WEST FINANCIER NORA	CLOVELLY TOP HORNET	3-07	14430	604 305-2X
ROBINDELL TOP ECSTACY	ROBINDELL PERKING EQUINOX	CLOVELLY TOP HORNET	3-00	17160	855 305-2X
ROBINDELL MAY HAPPY	ROBINDELL PATS HOPE	OLYMPIC VIEW B MAVERICK	2-01	13540	646 305-2X
OLYMPIC VIEW M BETHIA	OLYMPIC VIEW C BETHITA	OLYMPIC VIEW B MAVERICK	2-04	12660	579 305-2X
*ROZELYN FARM, LYNDEN					
VALLEY GEM GLAD ELEANOR	VALLEY GEM BILLYS ELEANOR	VALLEY GEM GLAD LAD	13-06	14030	604 305-2X
ROZELYN ORD ANGLE	ROZELYN DARI AGNES	BROWNIES FARMS ORDWAY	10-05	15690	684 305-2X
ROZELYN PRINCE SELDA	ROZELYN DARI SELMA	LAKE LOUISE PATSYS PRINCE	9-08	12970	677 299-2X
ROZELYN PRINCE DOLLY	ROZELYN DARI DONNA	LAKE LOUISE PATSYS PRINCE	9-00	20900	947 365-2X
ROZELYN DARI BETTY	ROZELYN PRINCE BESSIE	WESTERN GLOW DARIMOST	8-05	17520	878 305-2X
ZABELS P D PRINCESS	OAK LEA D DAWN	WOODACRES FOND PRINCE	6-07	18470	838 305-2X

Register your DECEMBER calves now

ROZELYN F P BEAUTY	ROZELYN DARI BETSY	WOODACRES FOND PRINCE	6-09	13730	728	305-2X
ROZELYN PRINCESS MARGIE	ROZELYN DARI MEMORY	LYRENE MAY ROSE PRINCE	6-00	14520	713	305-2X
ROZELYN C M MURELA	ROZELYN PRINCE MUREL	KELLOGG CHIEFS MARTIN	4-07	14500	801	305-2X
LINDEANS DARIMOST HELMA	LINDEANS REBEL OLIVIA	WESTERN GLOW DARIMOST	5-08	17460	521	365-2X
ROZELYN T H JAYNE	BEETCHENOW FARMS JOYCES JAY	CLOVELLY TOP HORNET	4-03	17460	732	305-2X
ROZELYN S CHERIE	ROZELYN DUKE CHERYL	BEETCHENOW FARMS F S SUCCESS	3-10	13920	659	305-2X
ROZELYN M MELIDA	ROZELYN PRINCESS MOLLY	OLYMPIC VIEW B MAVERICK	3-08	15280	762	305-2X
LESLYNN BARTS BECKY SUE	LESLYNN NAVIGATORS BECKY	GRANDVIEW WISTARS BART	3-07	17930	1086	305-2X
ROZELYN F H SADIE	ROZELYN DUKE SALLY	WELCOME FLASHS HOLLIREX	3-06	14410	751	305-2X
ROZELYN M MUGGINS	ROZELYN PRINCE MURGO	OLYMPIC VIEW B MAVERICK	3-06	14060	682	305-2X
ROZELYN BUSTERS MUSTY	ROZELYN FORTUNES MUT	ROZELYN BINNIES BUSTER	3-00	15170	750	305-2X
ROZELYN BUDS TERRI	ROZELYN FORTUNES TERESA	VALLEY PRIDES BINGO BUD	2-06	13840	647	305-2X
GULDKO TOP DIVIDEND JUDE	NORTH GATE FLASHS JUDE	WEE MANOR TOP DIVIDEND	2-10	15190	707	365-2X
GULDKO DON LOY	GULDKO PRINCES LOLA	BAY MEADOW BILLYS DON	2-06	14980	783	365-2X
ROZELYN BUDS BETSY	ROZELYN DARI BETTY	VALLEY PRIDES BINGO BUD	2-00	15760	693	305-2X
ROZELYN DARI BASHFUL	ROZELYN FORTUNES BARB	WESTERN GLOW DARIMOST	1-11	12280	628	305-2X
BEETCHENOW FARMS ENCORES EVA	VALLEY GEM VALS ENCORE	BEETCHENOW FARMS T H HORNET	2-03	14560	698	305-2X
ROZELYN DARI HAZEL	LINDEANS POLLYS N HOYDEN	WESTERN GLOW DARIMOST	1-09	11910	592	305-2X
*FRANS C. VANDER GRIEND, BAKER VIEW FARM, LYNDEN						
BAKER VIEW PRINCE TANYA	BAKER VIEW DARIMOSTS TAURINE	LAKE LOUISE PATSYS PRINCE	8-06	16310	742	365-2X
BAKER VIEW P N THAIS	BAKER VIEW P P THAYLET	CEDARBROOK POLLYS NANCE	5-00	16730	738	365-2X
*MARVIN VAN MERSBERGEN, MARKWELL FARM, LYNDEN						
MARKWELL PREMIER LUPE	MARKWELL DARI LAMONE	WESTERN GLOW WISTAR PREMIER	4-07	16710	517	365-2X
MARKWELL S S JODI	MARKWELL J C JEWEL	MARKWELL BEAUTIFUL SAMMY S	4-03	17790	821	305-2X
MARKWELL ALLSTAR MITZI	MARKWELL FONC MAY	WESTERN GLOW T H ALSTAR	2-00	16580	765	365-2X

WISCONSIN

*R. H. BOUTWELL, REEDSBERG						
LILAC HILL P JESSIE	STELLA EVE OF PINEVIEW	BOULDER VIEW WINSTONS PILOT	3-06	13010	614	305-2X
*WESLEY R. CLARK, VIOLA						
WESGRAY QUANITY BEVERLY	WESGRAY LEADER BONNET	SCHWINGHAMER FARM QUANTITY	2-05	12020	589	305-2X
*JAMES D. COSTELLO, JIMCO FARM, MALONE						
JIMCO SULTANS SONIA	JIMCO BRIGADIERS BETH	FAUVER HILL C SULTAN	6-11	13440	644	305-2X
JIMCO DARIMOSTS DELLY	JIMCO GUARDIANS GILDA	WESTERN GLOW DARIMOST	5-10	14850	655	305-2X
JIMCO WINSTONS WINNER	JIMCO JESTERS JESSICA	EBER LEA FARMS WINSTON	3-11	13350	583	305-2X
*URIEL DOSCH & SONS, BETTSWARD FARM, RICHLAND CENTER						
BETTSWARDS CHAMPION ALICETTE	HI Y ALLEGRA	HOUSLEYS J CHAMPION	7-01	13960	659	301-2X
*THOMAS A. GRISWOLD, SR., TAG LANE FARM, IXONIA						
OAK HOLLOW TOP MOST ROSALIE	ROETTA DARI ROSEANN	FRANCHESTER TOP MOST	7-03	15290	684	305-2X
*W D HOARD & SONS CO. HOARDS DAIRYMAN FARM, FORT ATKINSON						
LUST ACRES MARYS MICKY	MAYS DAIRYMOST MARY	CAR DALES VALOR ACE	6-06	14370	700	305-2X
DAIRYMAN PN PANSY	DAIRYMAN O PANSETTE	CEDARBROOK POLLYS NANCE	4-03	17480	671	305-2X
DAIRYMAN FAME DEBBIE	EBER LEA CLASSIC DAZE	HILDIEMAID FLASHS FAME B	4-02	16370	681	305-2X
DAIRYMAN M M JOYCE	DAIRYMAN O JELENE	WELCOME FANCY MONEY MAKER	2-05	13320	515	305-2X
DAIRYMAN I W BETTA	DAIRYMAN O BETSY	DAIRYMAN TC IDAS WINSTON	2-02	14100	607	305-2X
DAIRYMAN JOLLY MARY	LUST ACRES MARYS MICKY	FOREMOST TOP JOLLY	2-00	11800	548	305-2X
HICKORY LANES BECKY	HICKORY LANES B FASHION BELL	GRANDVIEW WISTARS BART	2-01	16510	831	305-2X
*EUGENE JENSEN & SONS, LEVEL GOLD FARM, BALSAM LAKE						
LEVEL GOLD GALLANT KIRSTEN	LEVEL GOLD GLORYS D KAYE	CHENANGO FARM GALLANT	3-10	14580	695	305-2X
*CHARLES PETE KNIGGE, WISPRIDE GUERNSEYS, OMRO						
WISPRIDE CHAMPIONS IOLA	WISPRIDE VALOR MARCIA	HOUSLEYS J CHAMPION	9-00	13150	690	305-2X
WISPRIDE M C RITZY	WISPRIDE ELDO GENEVA	KELLOGG MINNIES CHOICE	2-01	12850	534	305-2X
*PHIL LAESCH, LAESCHLAND FARM, CURTISS						
FAUVER HILL FAL DOLENA	FAUVER HILL HALS DOLITA	SPRING RIDGE G FALCON	7-04	18310	854	299-2X
HFB MILLIE	SCHULTZS DEE MELINDA	HILDIEMAID FLASHS FAME B	4-10	14900	689	305-2X
*LESTER LURVEY & SONS, BOULDER VIEW FARM, BARABOO						
VALLEYLAND SANDY	VALLEYLAND SUSIE	MULHOCAWAY BUTTERFAT KING HAL	13-02	14910	680	305-2X
BRANDON B SYLVIA	BRANDON F SONYA	BURGERS PLACE BILLY	11-10	15750	706	305-2X
KUHTZDALE GREAT JOAN	KUHTZDALE T C JOSIE	QUAIL ROOST PRINCE GREAT	5-09	19120	717	305-2X
*WARREN J MOON, MOONLANE FARM, OSHKOSH						
MOONLANE FRANK MARGO	MOONLANE CHAMPION MARTY	TAG LANE NERO M FRANK	3-07	14320	626	305-2X
*DONALD T PETERSON, COULEE CREST FARM, CASHTON						
FLASHS MINERVA	JOLLY VALS MILICENT	CLEARBRANCH FLASH MASTER	7-06	15190	713	305-2X
*BERNARD PRALLE, FAUVER HILL FARM, ONALASKA						
FAUVER HILL HILDIE SUPREME	FAUVER HILL HAL SUBLIME	HILDIEMAID FLASHS FAME B	3-09	15110	651	305-2X
FAUVER HILL CHOICE ODIE	LUDLOWS ACRES OLIVIAS COELL	KELLOGG MINNIES CHOICE	2-08	14150	728	305-2X
FAUVER HILL CHOICE PRIDE	FAUVER HILL WINSTON PORTIA	KELLOGG MINNIES CHOICE	2-08	12370	569	297-2X
*RICHARD SCHOMBURG, GREEN MOOR FARM, W SALEM						
GREEN MOOR KIMS MELODY	GREEN MOOR KATHYS KIM	LYRENE PRINCE DUKE	2-05	13080	609	305-2X
*WARREN A. SMITH & SONS, CITY VIEW FARM, WATERTOWN						
CITY VIEWS SUCCESS BABS	PRIEDEMAN FARMS BERIT	HANOVER HILL FAME SUCCESS	8-02	15120	631	305-2X
CITY VIEWS FAYVORS STARMOON	CITY VIEWS STARCREST	HOUSLEYS DARI FAYVOR	6-02	14080	561	305-2X
CITY VIEWS FARGOS PRIDE	CITY VIEWS AM MAGGIE	LYRENE FARGO	3-04	13100	513	305-2X
*UNIV. OF WIS. PLATTEVILLE, PLATTEVILLE						
PLATEACO SUCCESS KING TAFFY	PLATEACO BILLYS DUCHESS	HAPPY HILL KING	2-02	13250	647	305-2X

WYOMING

*LLOYD VERNON HOOPES, TRIPPLE T GUERNSEY FARM, AFTON						
TRIPPLE T VAGAS LOUISE	TRIPPLE T EMBERS VAGA	LAKE LOUISE PATSYS PRINCE	11-02	15030	686	305-2X
TRIPPLE T GOLDY FINANCE	TRIPPLE T BUBBLES GOLDY	WESTERN GLOW DARI FINANCIER	3-00	13470	586	278-2X

A good tune-up during dry time means more milk later on.

One of the most important things you can do for top milk production is to have a good dry cow feeding program. According to university research, this can mean 500 to 2,000 lbs. more milk per lactation.

The way to do it is with Wayne® Dry Cow and Heifer Conditioner. It helps build up resistance to disease, rebuild body tissues and replenish reserves. It prepares her digestive system for high production demands.

In addition, Wayne Dry Cow and Heifer Conditioner helps provide nutrients for the growing calf. This is especially important because in the last 60 days before birth, a calf gains two-thirds of its birth weight... as much as a pound a day.

A little special treatment for your dry cows really pays off. So, see your Wayne Feeds dealer now for Wayne Dry Cow and Heifer Conditioner. Yes, it's excellent for heifers, too!

Also available with Waynextra® for Dairy.

WAYNE FEEDS

WAYNE ANIMAL HEALTH AIDS

Allied Mills, Inc.
Chicago, IL 60606

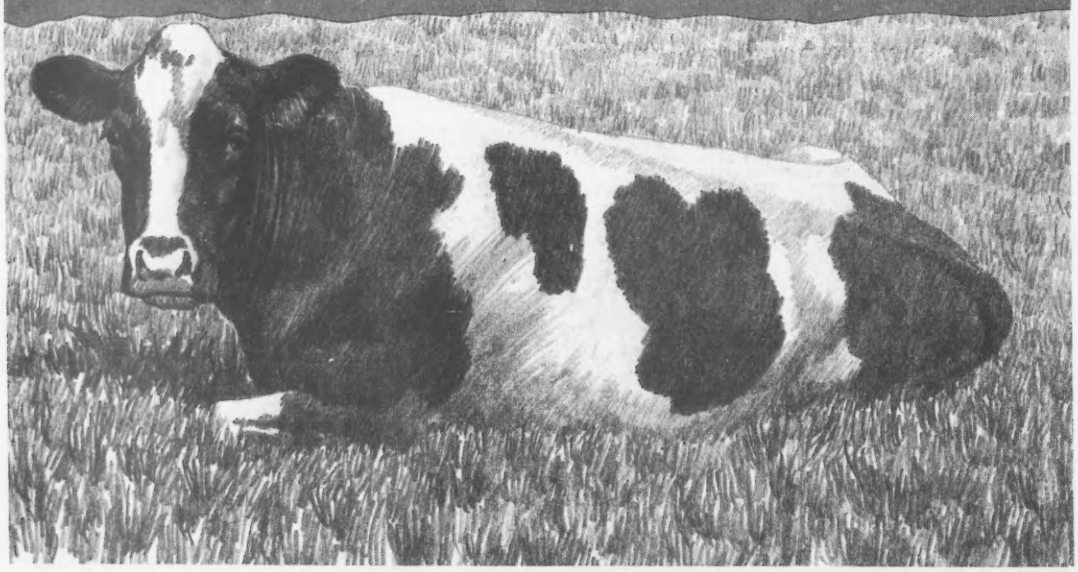

Circle No. 105 on Reader Service Card

JEANS J

29 G0820 Lone Palm **Jeans** Jeweler

EX-92 dam with 33,000M

Jeans J is bred for top production and type. He's sired by Olympic View A Banner and out of the premier Gold Star dam, Cleverlands Nances Judy Jean. Judy Jean is classified EX-92 and already has four consecutive records over 30,000 lbs. of milk. **Jeans J** is also a maternal brother to 29 G0808 Jupiter, who's really coming on strong.

For outstanding production and sound type try **Jeans J.**

Jeans J's ABS Pedigree Index, 1/80
+$59 +576M −.12% +15BF

Dam: Cleverlands Nances Judy Jean EX-92

5-7	33,380M	1,421 F	365d	2x	DHIR
7-10	32,900M	1,200 F	357d	2x	DHIR

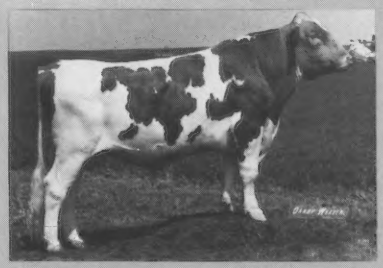

Maternal Brother: 29 G0808 Lone Palm T H Jupiter
ABS Pedigree Index, 1/80
+$65 +738M −.22% +12BF

ABS® A BETTER BEGINNING
AMERICAN BREEDERS SERVICE
Division of W.R. Grace & Co

De Forest, WI 53532 Phone 608/846-3721

Lone Palm
Tulare, California

SALE! SALE! SALE! SALE! SALE!

SOUTHERN QUALITY SALE

25 Milking Cows–Includes: 4 2-yr-olds, just fresh; 5-yr-old **Clearbranch T C T Teresa** from Clearbranch Farm (see ad page 746, June Journal). Ten cows due in August, including **Dardenellas Bonus Svetlana**, 2-02, 15030, 680, 305–2x DHIR, one of 6 winning the Junior Production for Laura Lovelace.

26 Bred Heifers–Mostly due in August and September. Includes **Oakridge Prince Sara**, Reserve Junior Champ, Florida State, 1980, from E. Jarrett Everett, Georgia.

Many high PTI bulls represented as sires or service sires.

Interested in High Protein Milk, Show Animal or Brood Cow?
Come to **Rowan County Fairgrounds, Salisbury, N.C., July 25, 1980**
Or contact Merryman Sales Co., or R. A. McLaughlin, 919–765-5084, Winston-Salem, N.C.

318th SPECIAL GUERNSEY SALE

Featuring 80 head of "Profit-Making Guernseys"

Thursday, August 21 at 12:30 P.M. **Guernsey Sales Pavilion**
6 mi east of Lancaster, Pa. on Route 30

Early Consignments:
From Warren Queripel & J. Norman Leedom, Pipersville: 14 head including bred heifers sired by high PTI bulls MAVERICK & Dari FAYVOR
From Greystone Farm: Good, young cows, daus of Lyrene Wistar DEACON, Kellogg Minnies CHOICE, Grandview Wistar BART, Attebroc Flash DIVIDEND, Lyrene May Rose PRINCE & McDonalds Darimost TITAN.

Service sires on these cattle include sons of DEACON & TOP HORNET.

Other consignments coming in. Write for catalogs. Sale managed by:

Pennsylvania Guernsey Breeders' Association
2497 Lincoln Hwy, East
Lancaster, PA 17602
Ph: 717–299-8955

The Merryman Company
Sparks, MD
Ph: 301–771-4624
John B. Merryman, Auctioneer

PENNSYLVANIA STATE SALE

Thursday, October 9, in conjunction with
THE GUERNSEY SALE 55th RENEWAL

In this sale ➟ "LEGEND" and "LESTER"

Two of the most outstanding bulls ever sold in the Guernsey Breed.

Outstanding Cattle Consigned from Pennsylvania
Out-of-state consignments welcome. Selections now being made.
For information & more details contact The Merryman Co. or Pa. GBA–or see the August Journal.

CROASDAILE FARM COMPLETE DISPERSAL

At the farm: Durham, N.C.
October 22, 1980

Owner: Mrs. Frances Hill Fox
Manager: Ralph Peters

260 Head Selling
Managed by The Merryman Co.

REMINDER

MYROCK FARM MILKING HERD & BRED HEIFER DISPERSAL

At the Farm: Harrisonburg, Va.
Monday, August 4 at 12 Noon
Farm is 5 mi W of Harrisonburg.

Owner: John D. Myers
Ph: 703–865-5578
Take Rt. 763 W to 761; go N to farm.

Sale Headquarters: Sheraton Motel, Harrisonburg, Va.
Exit 64 from I-81; Ph: 703–433-2521

THE MERRYMAN COMPANY, SPARKS, MARYLAND 21152
John B. Merryman – Phone: 301–771-4624 or 771-4627